



# PARTS CATALOG

Published

2011/6 (Jun.)

---

0CNP5-G44300

## Directions for the Parts Catalog.

1. The parts stipulated in this Parts Catalog are not necessarily standard equipped parts.
2. Parts may change without prior notice.
3. The following is an example of the Parts Catalog format.

REF.	LEV.	PARTS NO.	DESCRIPTION	Q'TY						I	R
				(A)	(B)	(C)	(D)	(E)	(F)		
1	1	729595-51390	FUEL INJECTION PUMP	1	1	1	1	1			1
1-1	1	729595-51391	FUEL INJECTION PUMP	1	1	1	1	1		N	1
		(A=E00185) (B=E00200)									
3	2	26022-060162	SCREW M 6X 16	9	9	9	9	9			
3-1	2	26022-060162	SCREW M 6X 16	4	4	4	4	4		K	
		(A=E00156) (B=E00156) (C=E00156) (D=E00156) (E=E00156)									
4	2	129470-51040	CAMSHAFT	1	1	1	1	1			
5	2	122710-51050	BEARING, ROLLER	2	2	2	2	2			
6	2	129470-51060	RETAINER	1	1	1	1	1			

Remarks
(1) BOOST COMPEMSATOR TYPE. OPTIONAL PART, TO E00155,(4JH-DT, 4JH-DTZ

### ① Ref. No.

The Ref. No. listed may not be in accordance with the illustration Ref. No.

(Ex.) Illustration No.

List Ref No.

1

1

(Before change)

1-1

(After change)

For interchangeable symbols N, R and K, illustrations for new parts may be abbreviated.

### ② Lev. (Level)

Level indication

The numbers below indicate the level of relativity towards the main part.

1 ----- Main parts (Assembly parts)

2 ----- Sub component included in " 1 ".

3 ----- Sub component included in " 2 ".

Note) Parts that are not for sale are partially illustrated but not listed.

### ③ Interchangeability Mark

When a part change takes place, one of the following interchangeability symbols is indicated beside the part.

Symbol	Interchangeability	Contents note
N	Old $\begin{matrix} \leftarrow \text{Yes} \\ \text{No} \rightarrow \end{matrix}$ New	New Part is interchangeable for Old Part but Old Part is not interchangeable for New Part.
Q	Old $\begin{matrix} \leftarrow \text{No} \\ \text{Yes} \rightarrow \end{matrix}$ New	New Part is not interchangeable for Old Part but Old Part is interchangeable for New Part.
R	Old $\begin{matrix} \leftarrow \text{Yes} \\ \text{Yes} \rightarrow \end{matrix}$ New	New/ Old Parts are both interchangeable.
S	Old $\begin{matrix} \leftarrow \text{No} \\ \text{No} \rightarrow \end{matrix}$ New	New/ Old Parts are both not interchangeable.
W		Part newly added.
Z		Part discontinued.
F		Not interchangeable by a single part but interchangeable together with related parts.
K		Changes only for used parts quantities.

### ④ Effective Machine No.

When a part changes, the effective Machine No. will be indicated in the (A)-(F) column.

Product Symbol	Product No.	Product Symbol	Product No.
C	Clutch No. Compressor No.	F	Machine No. (Agricultural Equip.)
D	Drive No.	M	Machine No.
E	Engine No.		

Note 1) A date may follow the symbol. (Ex.) 1996.01

Note 2) "XXXXX" and "ZZZZZ" are for parts that could not be predicted or for engine models that could not be identified.

Note 3) (A=E00185) is the E (Engine Serial Number) for the column (A) model (in this case 4JH-DT) after the parts design change.

### ⑤ Remarks Mark

Figures or alphabets (symbols) are entered in the remarks column.

The comments (remarks) on parts that are indicated at the bottom of the illustration are the same symbols as those stated above.

# CONTENTS

MODEL : 3TNV70-PUKNE

PC NO : 0CNP5-G44300

Fig.No. GROUP NAME  
3TNV70-PUKNE

Fig.No. GROUP NAME

1. CYLINDER BLOCK
2. GEAR HOUSING
3. MOUNTING FLANGE & OIL SUMP
4. CYLINDER HEAD & BONNET
5. EXHAUST MANIFOLD & SILENCER
6. CAMSHAFT & DRIVING GEAR
7. CRANKSHAFT & PISTON
8. HYDRAULIC PUMP
9. LUB. OIL SYSTEM
10. COOLING WATER SYSTEM
11. FUEL INJECTION PUMP
12. GOVERNOR
13. FUEL INJECTION VALVE
14. STARTING MOTOR
15. GENERATOR

Fig.1. CYLINDER BLOCK

(A)=3TNV70-PUKNE

(B)=

(C)=

(D)=

(E)=

(F)=

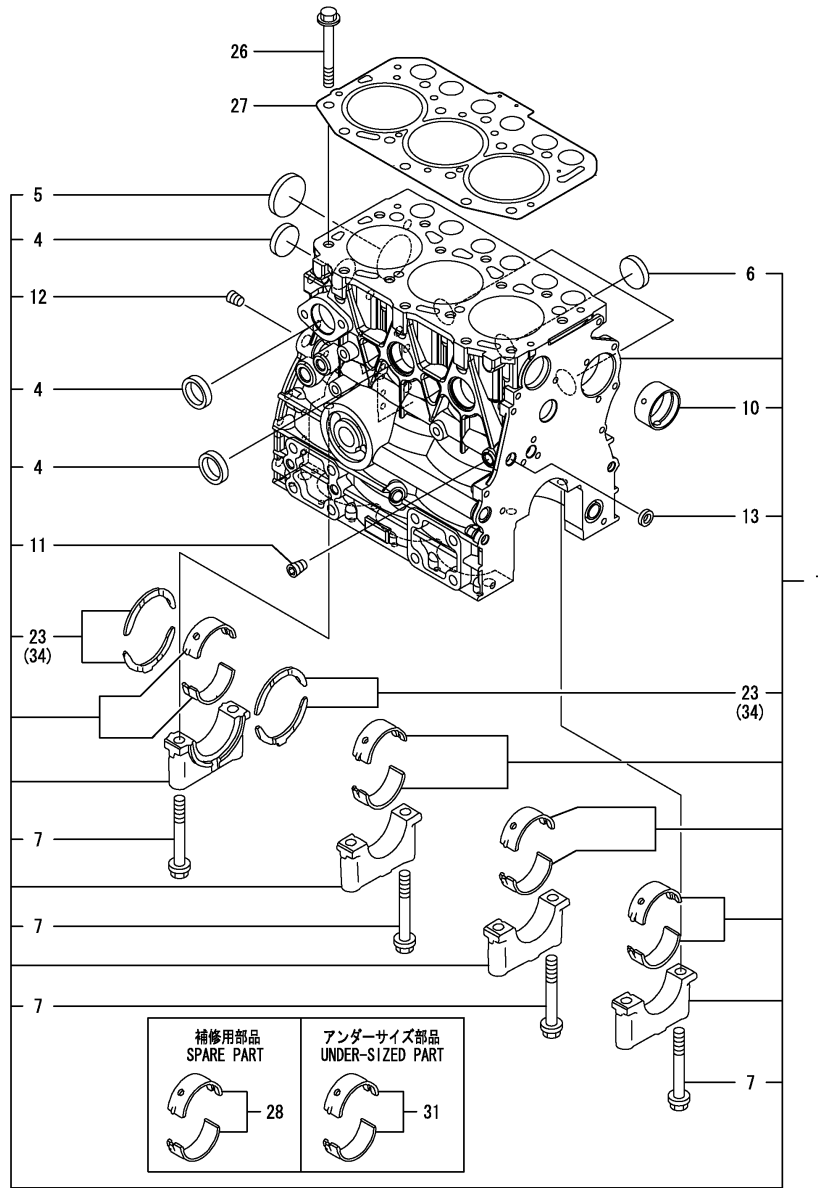

REF.	LEV.	PARTS NO.	DESCRIPTION	QTY						I	R
				(A)	(B)	(C)	(D)	(E)	(F)		
1	1	719515-01560	BLOCK ASSY, CYLINDER	1							
4	2	105311-01090	PLUG, 30	4							
5	2	119623-01250	PLUG 45	1							
6	2	119285-01990	PLUG 25	3							
7	2	119620-02020	BOLT, METAL CAP	8							
10	2	119717-02411	BUSH, CAMSHAFT	1							
11	2	124060-01050	PLUG, PT1/8	1							
12	2	124160-01910	PLUG, PT1/4	1							
13	2	27241-120000	PLUG, 12	1							
23	2	119717-02930	BEARING, THRUST	2							
26	1	119515-01200	BOLT, CYLINDER HEAD	14							
27	1	119515-01330	GASKET, HEAD	1							
28	1	719717-02901	BEARING ASSY, MAIN	4							1
31	1	719717-02911	METAL, MAIN US0.25	4							2
34	1	119810-02941	BEARING, THRUST.25OS	2							3

Remarks

- (1) Spare parts.
- (2) Under-sized(U.S.=0.25)part.
- (3) Over-sized(O.S.=0.25)part.

Fig.2. GEAR HOUSING

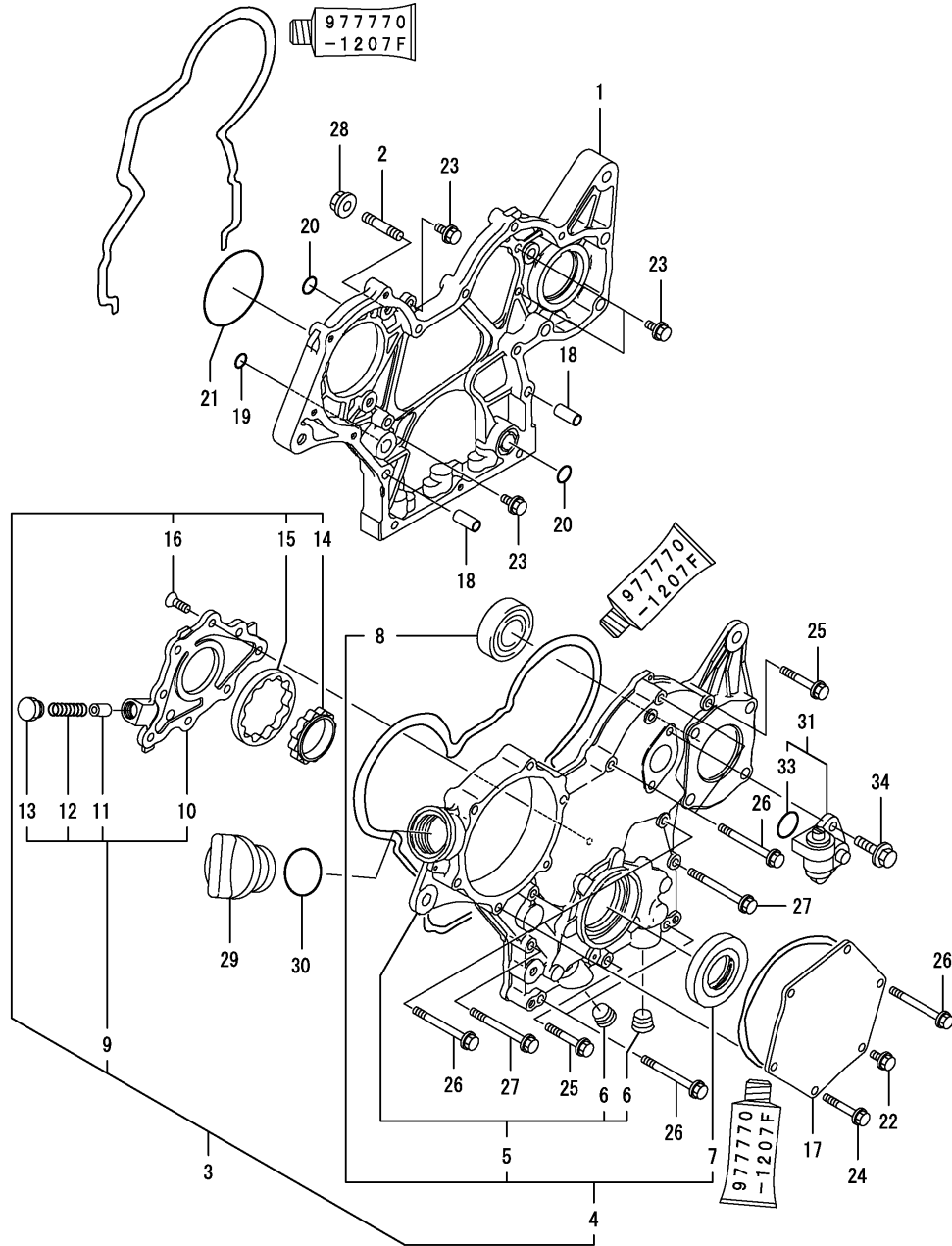

OCNP5-G44300 2. GEAR HOUSING

(A)=3TNV70-PUKNE

(B)=

(C)=

(D)=

(E)=

(F)=

REF.	LEV.	PARTS NO.	DESCRIPTION	Q'TY						I	R
				(A)	(B)	(C)	(D)	(E)	(F)		
1	1	119740-01501	HOUSING, GEAR	1							
2	1	119717-01570	STUD	3							
3	1	119751-01590	COVER ASSY, GEAR CASE	1							
4	2	719751-01500	COVER ASSY, GEAR CASE	1							
5	3	119751-01521	COVER, GEAR CASE	1							
6	4	23876-030000	PLUG PT3/8, SCREW	2							
7	3	119717-01800	SEAL, OIL	1							
8	3	24101-062024	BALL BEARING	1							
9	2	119717-32100	COVER ASSY, PUMP	1							
10	3	119717-32080	COVER, PUMP	1							
11	3	129900-32130	VALVE, RELIEF	1							
12	3	129001-32320	SPRING	1							
13	3	129001-32330	PLUG	1							
14	2	119717-32110	ROTOR, INNER	1							
15	2	119717-32120	ROTOR, OUTER	1							
16	2	119802-32130	SCREW, M6X16	8							
17	1	119717-01750	COVER, PUMP	1							
18	1	119660-01911	PIPE, KNOCK	4							
19	1	119624-32040	O-RING P 12.0	1							
20	1	119717-32050	O-RING, P17.0	3							
21	1	121850-51960	O-RING, F.I.PUMP	1							
22	1	26106-060122	BOLT M 6X 12 PLATED	1							
23	1	26106-060162	BOLT M 6X 16 PLATED	4							
24	1	26106-060402	BOLT M 6X 40 PLATED	4							
25	1	26106-060402	BOLT M 6X 40 PLATED	2							
26	1	26106-060602	BOLT M 6X 60 PLATED	7							
27	1	26106-060652	BOLT M 6X 65 PLATED	2							
28	1	26306-080002	NUT, M8	3							
29	1	124160-01751	COVER, FILLER	1							
30	1	24311-000320	O-RING 1A P-32.0	1							
31	1	129150-91400	GEAR, UNIT	1							
33	2	24341-000240	O-RING 1A S-24.0	1							
34	1	26106-060162	BOLT M 6X 16 PLATED	2							

Fig.3. MOUNTING FLANGE & OIL SUMP

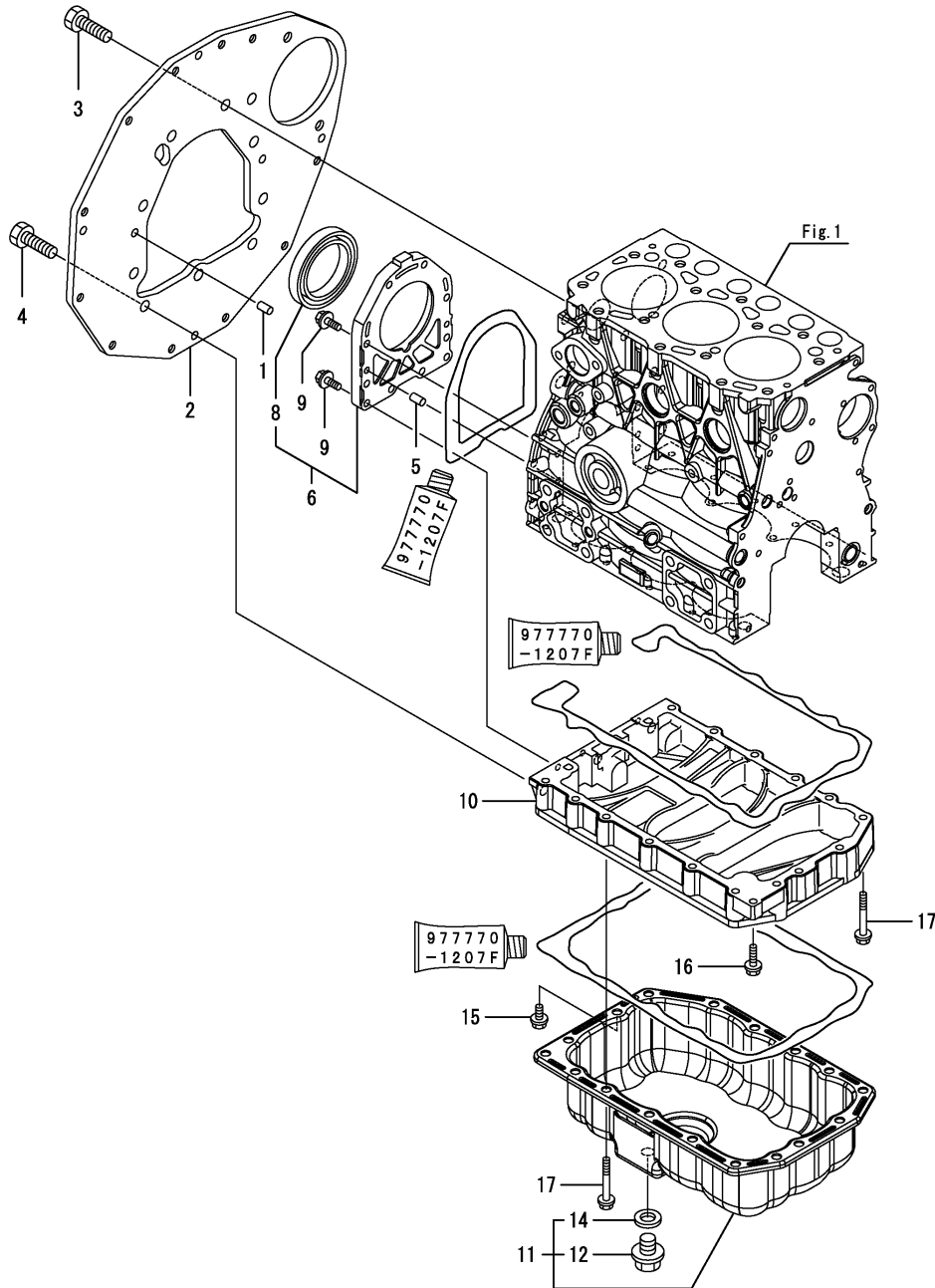

OCNP5-G44300 3. MOUNTING FLANGE & OIL SUMP

(A)=3TNV70-PUKNE

(B)=

(C)=

(D)=

(E)=

(F)=

REF.	LEV.	PARTS NO.	DESCRIPTION	QTY						I	R
				(A)	(B)	(C)	(D)	(E)	(F)		
1	1	129100-01580	PIN, PARALLEL	2							
2	1	119523-01610	FLANGE, MOUNTING	1							
3	1	26206-100202	BOLT M10X20	7							
4	1	26206-100252	BOLT M10X25	3							
5	1	119620-01620	PARALLEL PIN, M6X10	2							
6	1	119527-01640	CASE ASSY, OIL SEAL	1							
8	2	124085-02220	SEAL, OIL	1							
9	1	26106-060222	BOLT M 6X 22 PLATED	10							
10	1	119515-01720	SPACER, OIL SUMP	1							
11	1	119523-01850	SUMP ASSY, LUB.OIL	1							
12	2	129054-01640	PLUG, DRAIN	1							
14	2	22190-120002	SEAL WASHER 12	1							
15	1	26106-060122	BOLT M 6X 12 PLATED	1							
16	1	26106-060252	BOLT M 6X 25 PLATED	1							
17	1	26106-060452	BOLT M 6X 45 PLATED	17							

Fig.4. CYLINDER HEAD & BONNET

(A)=3TNV70-PUKNE

(B)=

(C)=

(D)=

(E)=

(F)=

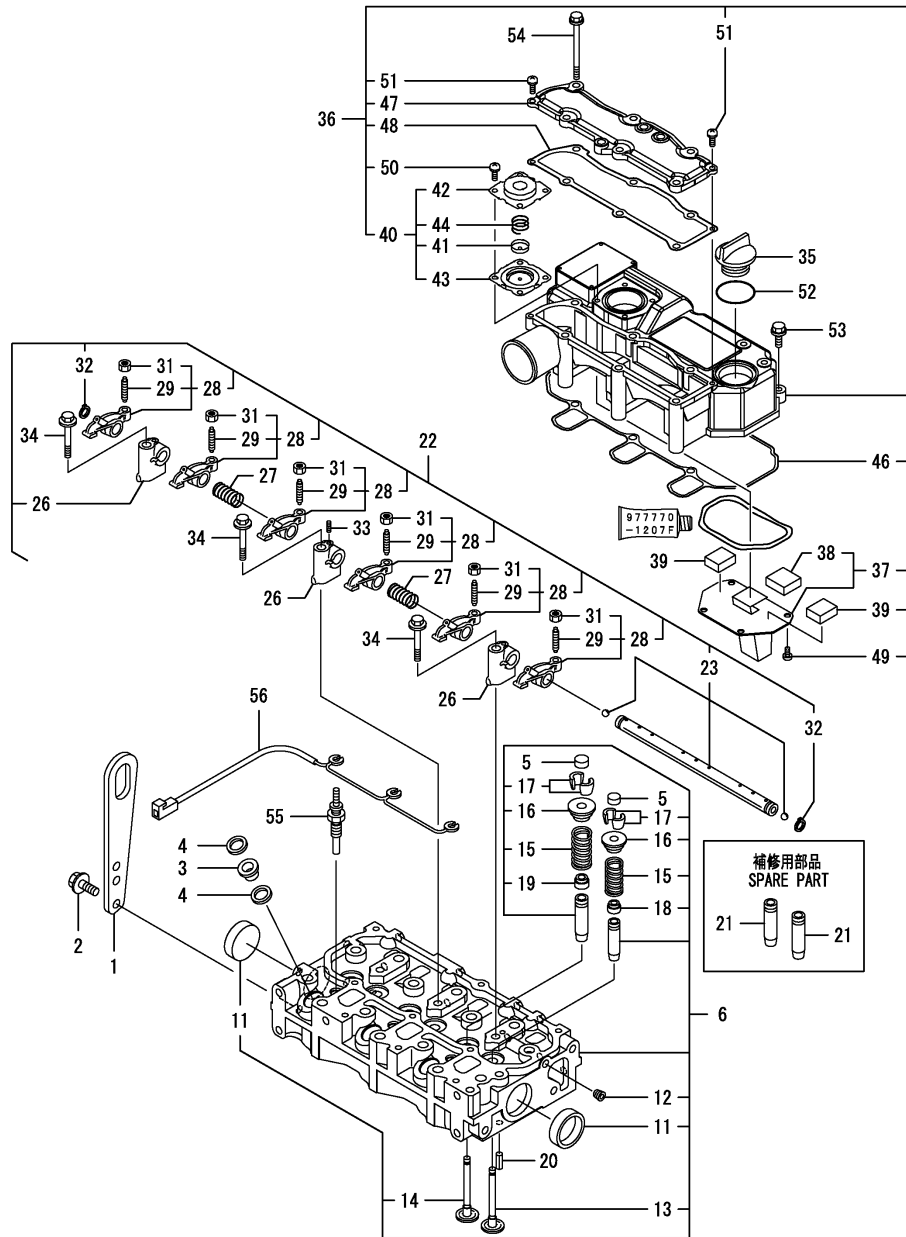

REF.	LEV.	PARTS NO.	DESCRIPTION	QTY						I	R
				(A)	(B)	(C)	(D)	(E)	(F)		
1	1	129900-07900	LIFTER, ENGINE	1							
2	1	26106-080162	BOLT M 8X 16 PLATED	2							
3	1	129901-11450	PROTECTOR, NOZZLE	3							
4	1	119600-11460	GASKET, NOZZLE	6							
5	1	105010-11490	CAP, VALVE	6							
6	1	119515-11740	HEAD ASSY, CYLINDER	1							
11	2	119285-11990	PLUG 35	2							
12	2	23876-005000	PLUG, PT1/16	1							
13	2	119515-11101	VALVE, INTAKE	3							
14	2	119515-11110	VALVE, EXHAUST	3							
15	2	119717-11131	SPRING, VALVE	6							
16	2	129508-11180	RETAINER, SPRING	6							
17	2	119717-11190	COTTER	12							
18	2	119717-11340	SEAL, VALVE STEM	3							
19	2	119717-11350	SEAL, VALVE STEM	3							
20	1	22351-060012	SPRING PIN 6X12	2							
21	1	119515-11800	GUIDE, VALVE	6							1
22	1	119515-11200	SUPPORT ASSY, ARM	1							
23	2	119515-11240	SHAFT ASSY, ROCKER	1							
26	2	119717-11260	SUPPORT, ROCKER ARM	3							
27	2	119515-11280	SPRING, SHAFT	2							
28	2	119717-11650	ARM ASSY, ROCKER	6							
29	3	129150-11230	SCREW, VALVE ADJUST	6							
31	3	129150-11750	NUT, M8	6							
32	2	22242-000120	CIRCLIP 12	2							
33	2	26979-050162	SCREW M 5X16	1							
34	1	26106-080402	BOLT M 8X 40 PLATED	3							
35	1	124160-01751	COVER, FILLER	1							
36	1	119515-11380	BONNET ASSY, HEAD	1							
37	2	119717-03031	PLATE, BAFFLE	1							
38	3	119717-03070	BAFFLE, BREATHER	1							
39	2	119717-03070	BAFFLE, BREATHER	2							
40	2	119802-03100	DIAPHRAGM ASSY	1							
41	3	119802-03110	PLATE, CENTER	1							
42	3	119802-03121	COVER, DIAPHRAGM	1							
43	3	119802-03131	DIAPHRAGM	1							
44	3	119802-03141	SPRING, DIAPHRAGM	1							
46	2	119515-11310	GASKET, BONNET	1							
47	2	119515-11320	COVER, BONNET	1							
48	2	119515-11330	GASKET, BONNET COVER	1							
49	2	22857-500100	SCREW, M5X10	4							
50	2	22857-500100	SCREW, M5X10	4							
51	2	22857-500160	SCREW 5X16	2							
52	1	24311-000320	O-RING 1A P-32.0	1							
53	1	26106-060202	BOLT M 6X 20 PLATED	3							
54	1	26106-060752	BOLT M 6X 75 PLATED	6							
55	1	119717-77800	PLUG, GLOW	3							
56	1	119717-77820	CONNECTOR, GLOW PLUG	1							

Remarks  
(1) Spare parts.

N:Old  $\xrightarrow{\text{Yes}}$  New, Q:Old  $\xrightarrow{\text{No}}$  New, R:Old  $\xrightarrow{\text{Yes}}$  New, S:Old  $\xrightarrow{\text{No}}$  New, W:Add, Z:Discontinued, F:Interchangeable by set, K:Q'ty Change

Fig.5. EXHAUST MANIFOLD & SILENCER

0CNP5-G44300 5. EXHAUST MANIFOLD & SILENCER

(A)=3TNV70-PUKNE

(B)=

(C)=

(D)=

(E)=

(F)=

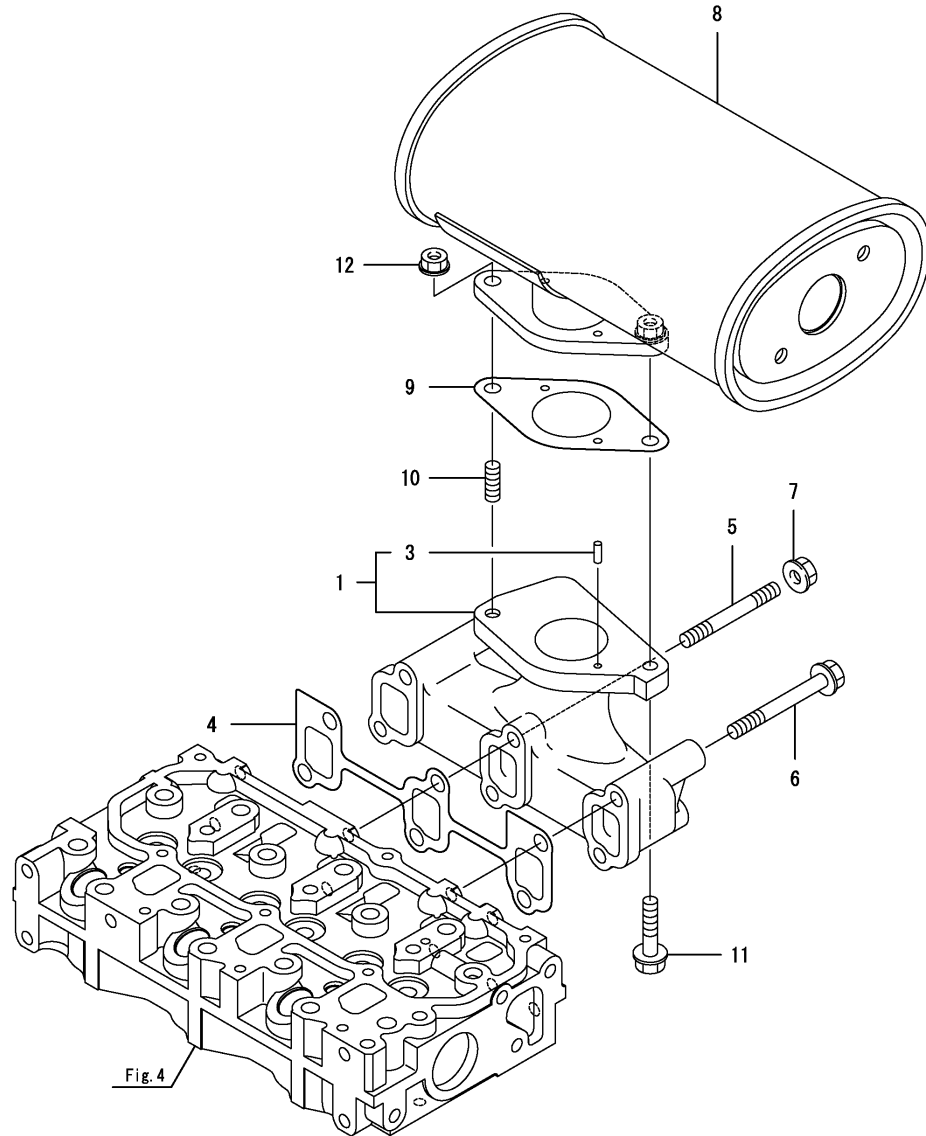

REF.	LEV.	PARTS NO.	DESCRIPTION	QTY						I	R
				(A)	(B)	(C)	(D)	(E)	(F)		
1	1	119751-13100	MANIFOLD ASSY, EXH	1							
3	2	22351-040012	SPRING PIN 4X12	1							
4	1	119717-13110	GASKET, MANIFOLD	1							
5	1	123900-13610	STUD, M8X80	2							
6	1	123900-13620	BOLT, M8X70	4							
7	1	26306-080002	NUT, M8	2							
8	1	119523-13510	SILENCER	1							
9	1	129107-13540	GASKET, SILENCER	1							
10	1	119131-18320	STUD, M8X22	1							
11	1	26106-080352	BOLT M 8X 35 PLATED	1							
12	1	26306-080002	NUT, M8	1							



Fig.6. CAMSHAFT & DRIVING GEAR

OCNP5-G44300 6. CAMSHAFT & DRIVING GEAR

(A)=3TNV70-PUKNE

(B)=

(C)=

(D)=

(E)=

(F)=

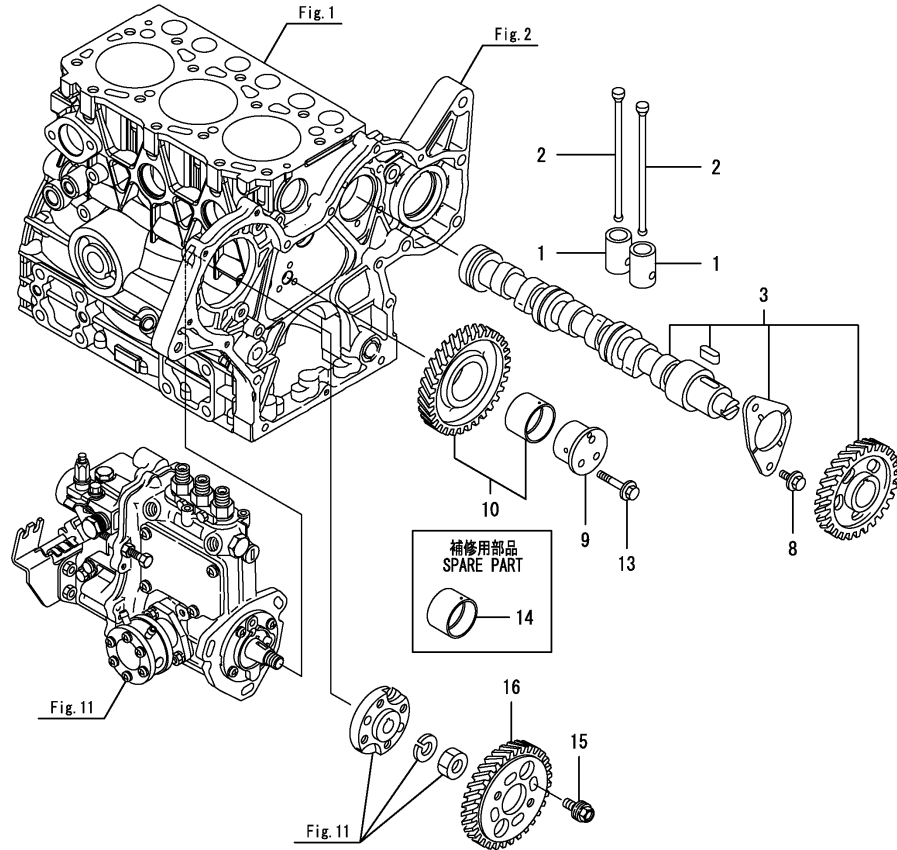

REF.	LEV.	PARTS NO.	DESCRIPTION	QTY						I	R
				(A)	(B)	(C)	(D)	(E)	(F)		
1	1	119620-14200	TAPPET	6							
2	1	119515-14400	ROD, PUSH	6							
3	1	119515-14581	CAMSHAFT ASSY	1							
8	1	26106-060122	BOLT M 6X 12 PLATED	2							
9	1	119717-25050	SHAFT, IDLE	1							
10	1	119717-25101	GEAR ASSY, IDLE	1							
13	1	26106-060352	BOLT M 6X 35 PLATED	3							
14	1	119717-25911	BUSH, IDLE GEAR	1							1
15	1	129150-25301	BOLT, PUMP	4							
16	1	119717-25930	GEAR, PUMP	1							

Remarks  
(1)Spare parts.

Fig.7. CRANKSHAFT & PISTON

(A)=3TNV70-PUKNE

(B)=

(C)=

(D)=

(E)=

(F)=

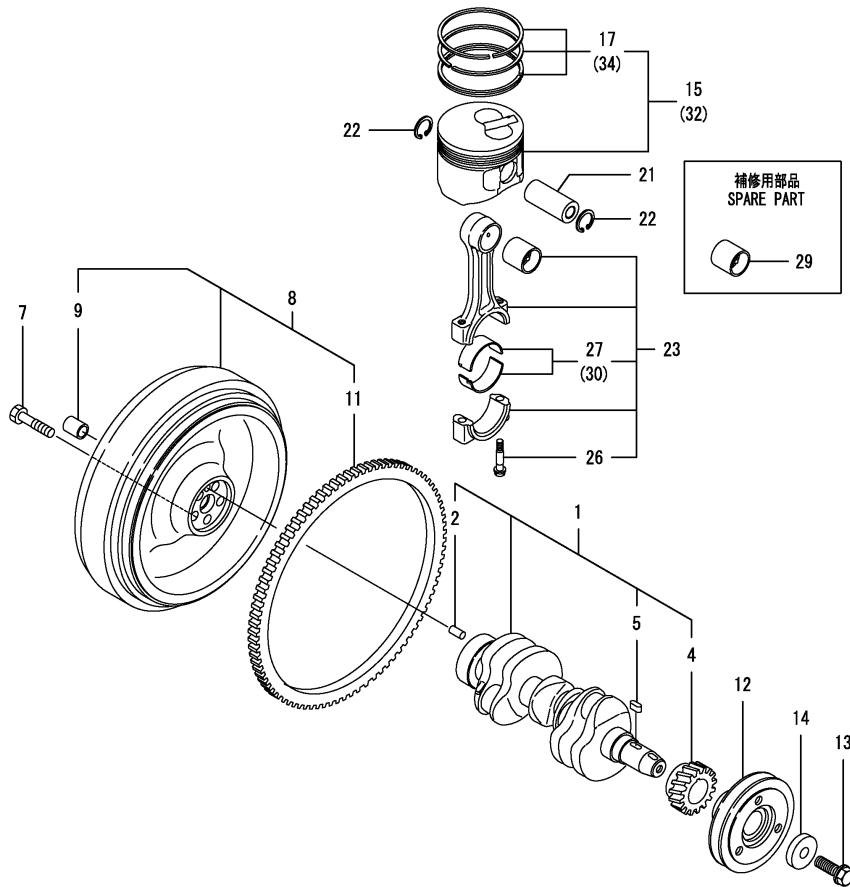

REF.	LEV.	PARTS NO.	DESCRIPTION	Q'TY						I	R
				(A)	(B)	(C)	(D)	(E)	(F)		
1	1	119515-21700	CRANKSHAFT ASSY	1							
2	2	129100-01580	PIN, PARALLEL	1							
4	2	119717-21200	GEAR, CRANKSHAFT	1							
5	2	22512-040120	KEY, 4X12	1							
7	1	105225-21501	BOLT, FLYWHEEL	5							
8	1	119462-21591	FLYWHEEL ASSY	1							
9	2	124950-21230	BUSH, FLYWHEEL	1							
11	2	124060-21600	GEAR, RING	1							
12	1	119717-21650	V-PULLEY, CRANKSHAFT	1							
12-1	1	119515-21650	V-PULLEY, CRANKSHAFT	1							N
(A=E66157)											
13	1	119621-21681	BOLT M12X1.25,FLANGE	1							
14	1	119620-21941	WASHER	1							
15	1	119515-22080	PISTON W/RING	3							
17	2	119515-22500	RING SET, PISTON	3							
21	1	119515-22300	PIN, PISTON	3							
22	1	22252-000220	CIRCLIP 22	6							
23	1	119515-23000	ROD ASSY, CONNECTING	3							
26	2	119717-23200	BOLT, CONNECTING ROD	6							
27	2	119515-23601	METAL ASSY,CRANK PIN	3							
29	1	119717-23910	METAL, PISTON PIN	3							1
30	1	119515-23611	METAL, CRANK PIN .25	3							2
32	1	119515-22900	PISTON W/RING .25OS	3							3
34	2	119515-22550	RING SET, PISTON .25	3							3

Remarks

- (1) Spare parts.
- (2) Under-sized(U.S.=0.25)part.
- (3) Over-sized(O.S.=0.25)part.

Fig.8. HYDRAULIC PUMP

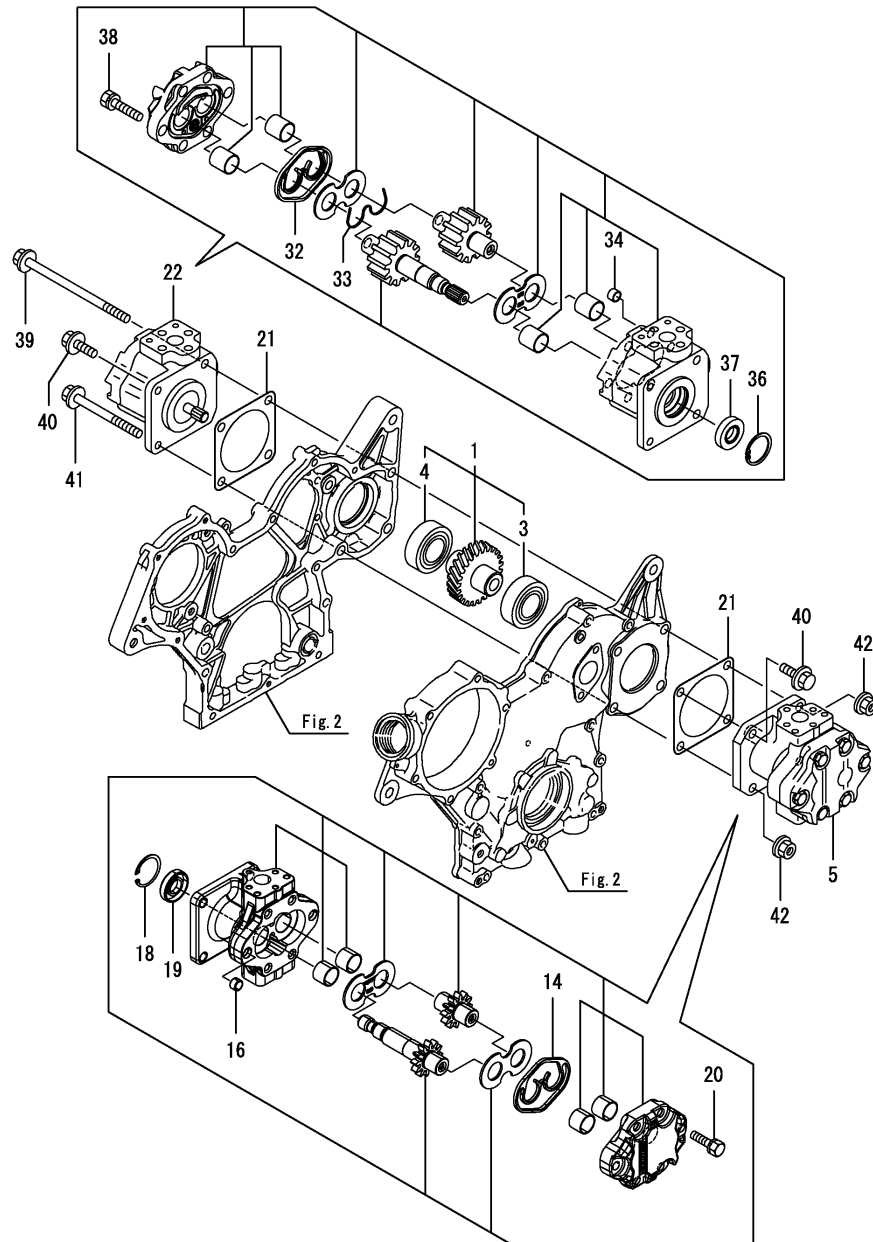

0CNP5-G44300 8. HYDRAULIC PUMP

(A)=3TNV70-PUKNE

(B)=

(C)=

(D)=

(E)=

(F)=

REF.	LEV.	PARTS NO.	DESCRIPTION	QTY						I	R
				(A)	(B)	(C)	(D)	(E)	(F)		
1	1	119717-26000	GEAR ASSY, PUMP	1							
3	2	129350-26490	BALL BEARING	1							
4	2	24104-060054	BALL BEARING	1							
5	1	16807R-00020	HO-P(GPW1-C-4CV	1							
14	2	178070-10401	SEAL RING	1							
16	2	194521-41570	PIN 11X7	2							
18	2	22252-000320	CIRCLIP 32	1							
19	2	24421-153207	SEAL TC15 32 07, OIL	1							
20	2	26016-080352	BOLT M 8X 35	6							
21	1	124240-01883	GASKET, PUMP	2							
22	1	119668-26000	PUMP ASSY,LUB.OIL	1							
32	2	178077-15400	SEAL RING	1							
33	2	178077-15410	BACKUP RING	1							
34	2	194521-41570	PIN 11X7	2							
36	2	22252-000320	CIRCLIP 32	1							
37	2	24421-153207	SEAL TC15 32 07, OIL	1							
38	2	26016-080352	BOLT M 8X 35	4							
39	1	129052-26060	BOLT, M8X138	2							
40	1	26106-080202	BOLT M 8X 20 PLATED	2							
41	1	26106-080852	BOLT M 8X 85 PLATED	1							
42	1	26306-080002	NUT, M8	3							

Fig.9. LUB. OIL SYSTEM

(A)=3TNV70-PUKNE

(B)=

(C)=

(D)=

(E)=

(F)=

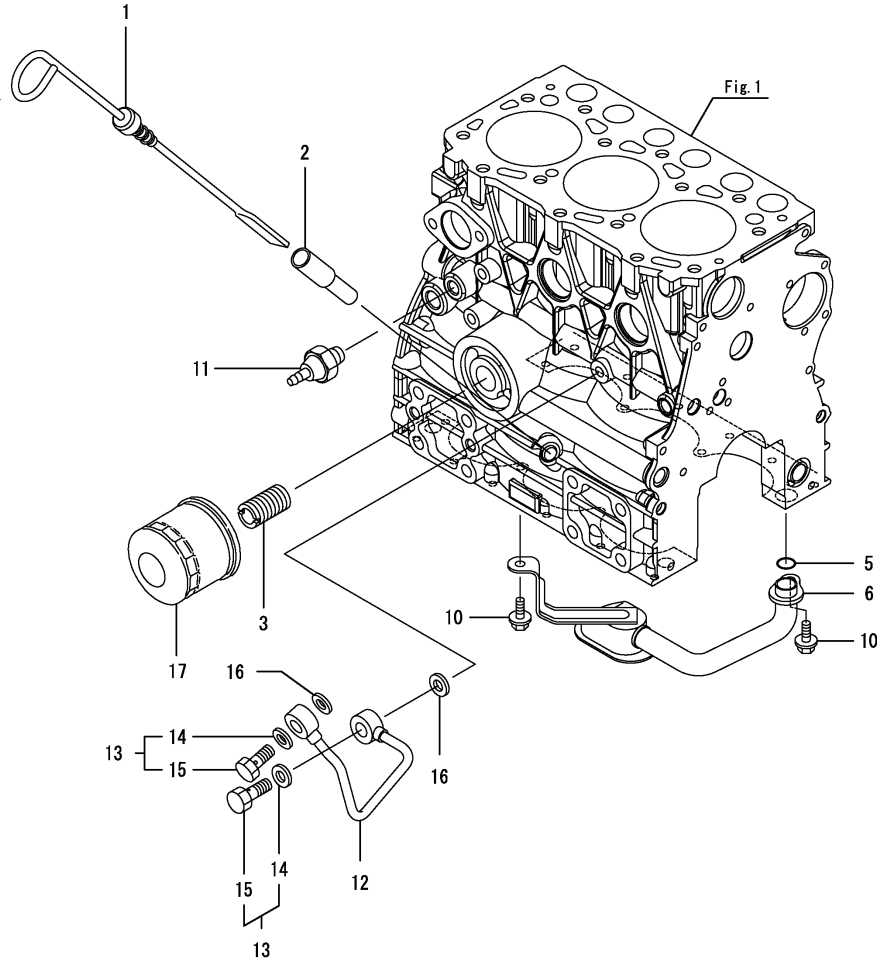

REF.	LEV.	PARTS NO.	DESCRIPTION	QTY						I	R
				(A)	(B)	(C)	(D)	(E)	(F)		
1	1	119517-34800	DIPSTICK, LUB.OIL	1							
2	1	121520-34810	GUIDE, DIPSTICK	1							
3	1	119717-35140	BOLT	1							
5	1	119717-32060	O-RING, P15.0	1							
6	1	119534-35090	PIPE ASSY, OIL INLET	1							
10	1	26106-060102	BOLT 6X 10 PLATED	2							
11	1	114250-39450	SWITCH, OIL PRESSURE	1							
12	1	119717-39210	PIPE, LUB.OIL	1							
13	1	129005-59830	BOLT ASSY, JOINT	2							
14	2	22190-080002	SEAL WASHER 8S	2							
15	2	23857-030000	JOINT BOLT 3	2							
16	1	22190-080002	SEAL WASHER 8S	2							
17	1	119305-35151	FILTER ASSY, LUB.OIL	1							1

Remarks  
(1)Spare parts.

Fig.10. COOLING WATER SYSTEM

(A)=3TNV70-PUKNE

(B)=

(C)=

(D)=

(E)=

(F)=

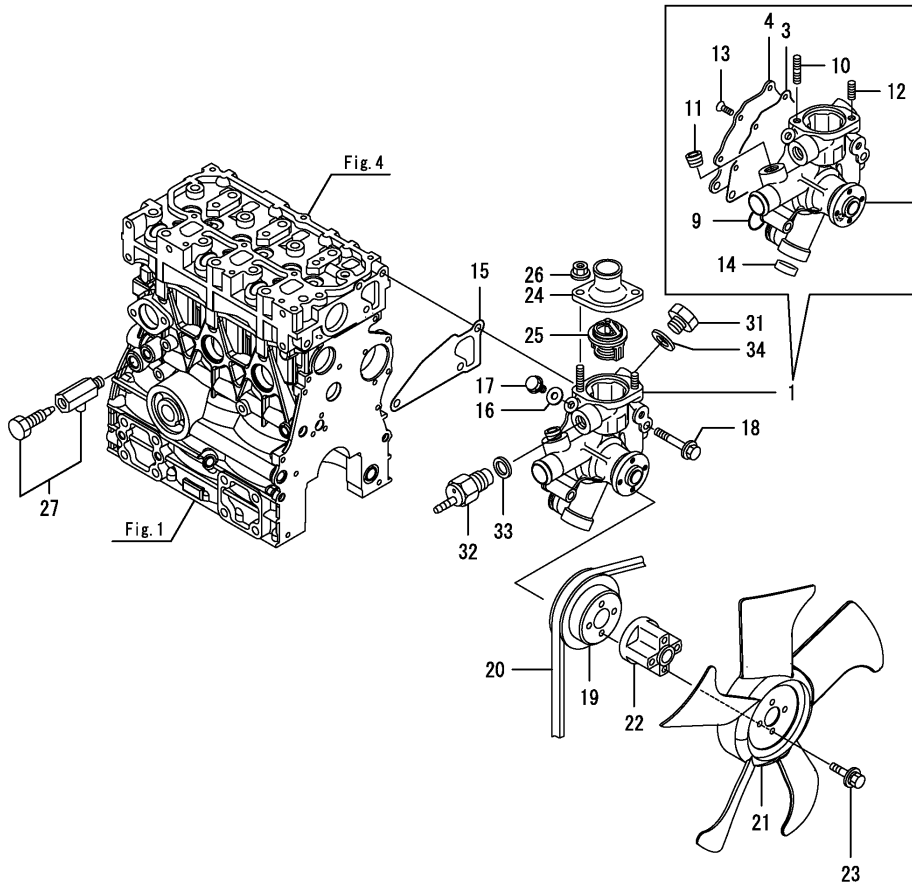

REF.	LEV.	PARTS NO.	DESCRIPTION	Q'TY						I	R
				(A)	(B)	(C)	(D)	(E)	(F)		
1	1	119517-42000	PUMP ASSY, WATER	1							
3	2	119751-42030	GASKET	1							
4	2	119533-42040	COVER, PUMP	1							
9	2	119717-42320	O-RING, P26	1							
10	2	129555-44750	STUD	1							
11	2	129916-49740	PLUG, R03	1							
12	2	26216-080202	STUD M 8X 20 PLATED	1							
13	2	26577-060122	SCREW, M6X12	5							
14	2	27241-250000	PLUG 25	1							
15	1	119515-42020	GASKET, WATER PUMP	1							
16	1	23414-080000	GASKET 8, ROUND	1							
17	1	26106-080122	BOLT M 8X 12 PLATED	1							
18	1	26106-080502	BOLT M 8X 50 PLATED	3							
19	1	119740-42350	V-PULLEY, WATER PUMP	1							
20	1	119865-42290	V-BELT A36.5	1							
21	1	119258-44740	FAN, COOLING	1							
22	1	119256-44760	SPACER, FAN	1							
23	1	26106-060552	BOLT M 6X 55 PLATED	4							
24	1	129350-49530	COVER, THERMOSTAT	1							
25	1	119717-49800	THERMOSTAT	1							
26	1	26306-080002	NUT, M8	2							
27	1	119620-49290	COCK ASSY	1							
31	1	121450-42450	PLUG M16	1							
32	1	121250-44901	SWITCH, THERMO.	1							
33	1	124465-44950	GASKET, 16	1							
34	1	124465-44950	GASKET, 16	1							

Fig.11. FUEL INJECTION PUMP

(A)=3TNV70-PUKNE

(B)=

(C)=

(D)=

(E)=

(F)=

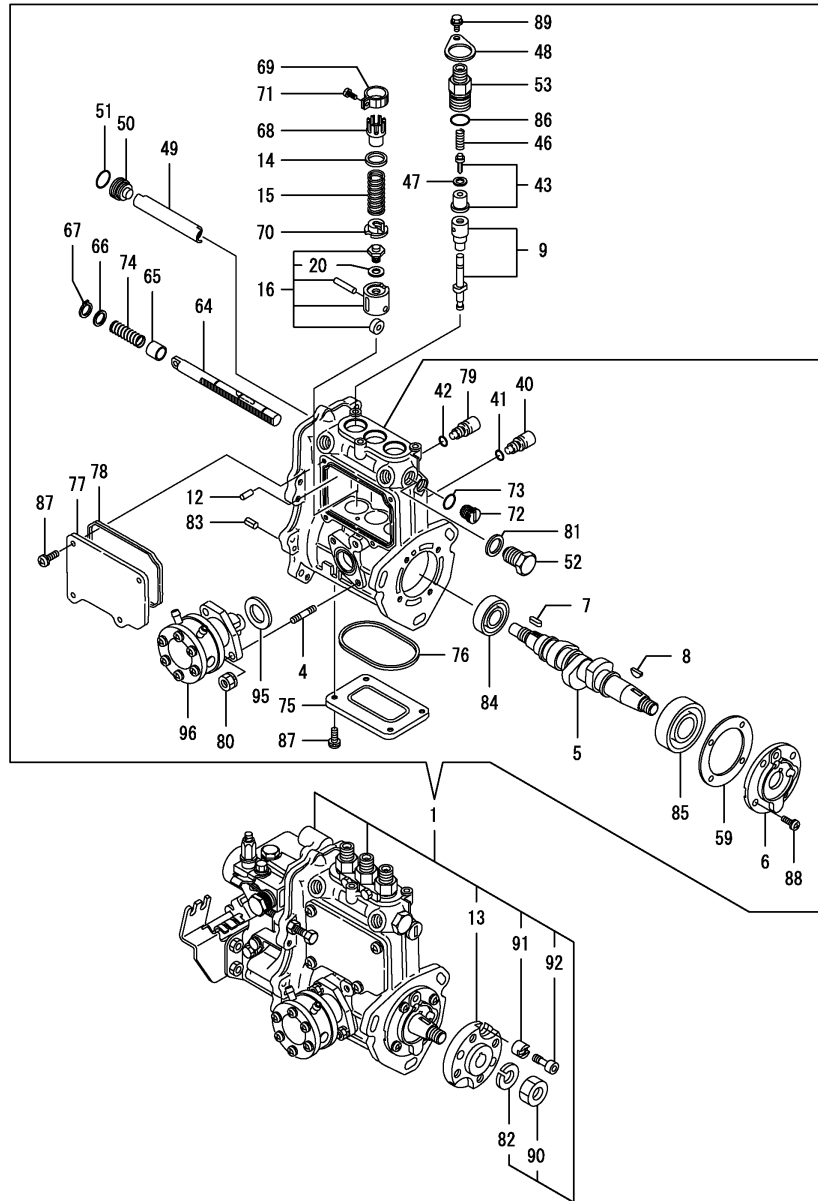

REF.	LEV.	PARTS NO.	DESCRIPTION	Q'TY						I	R
				(A)	(B)	(C)	(D)	(E)	(F)		
1	1	719523-51380	FIE ASSY(3TNV70-PUKNE)	1							1
4	2	129155-51020	STUD, FEED PUMP	2							
5	2	119717-51030	CAMSHAFT	1							
6	2	119717-51060	SUPPORT, CAMSHAFT	1							
7	2	119717-51070	KEY, PARALLEL	1							
8	2	122710-51090	KEY, WOODRUFF	1							
9	2	119515-51100	PLUNGER W/BARREL	3							
12	2	129155-51140	PIN, BARREL LOCKING	3							
13	2	119717-51150	FLANGE	1							
14	2	158600-51170	RETAINER, SPRING	3							
15	2	119717-51190	SPRING, PLUNGER	3							
16	2	119717-51200	TAPPET ASSY	3							
20	3	129155-51600	SHIM SET, ADJUSTING	3							
40	2	158600-51270	STOPPER, TAPPET	3							
41	2	129155-51280	O-RING, S6	3							
42	2	129155-51280	O-RING, S6	1							
43	2	119717-51300	VALVE ASSY, DELIVERY	3							
46	2	119717-51330	SPRING, DELIVERY	3							
47	2	124550-51350	GASKET, DELIVERY	3							
48	2	119125-51370	RETAINER	3							
49	2	129155-51400	DEFLECTOR	1							
50	2	158600-51410	PLUG, DEFLECTOR	1							
51	2	119717-51420	O-RING	1							
52	2	158600-51420	PLUG, DEFLECTOR	1							
53	2	158600-51442	VALVE ASSY, DELIVERY	3							
59	2	129155-51450	SHIM SET, ADJUSTING	1							
64	2	119717-51500	RACK, CONTROL	1							
65	2	129155-51521	BUSH, RACK	1							
66	2	129155-51530	SPACER, SPRING	1							
67	2	129155-51540	CIRCLIP	1							
68	2	129155-51550	PINION, CONTROL B	3							
69	2	129100-51560	PINION	3							
70	2	119717-51570	RETAINER, SPRING	3							
71	2	129100-51570	SCREW, PINION	3							
72	2	158600-51570	PLUG	1							
73	2	129155-51580	O-RING	1							
74	2	129155-51591	SPRING, RACK	1							
75	2	129155-51701	COVER, BODY LOWER	1							
76	2	119717-51711	GASKET, LOWER COVER	1							
77	2	119717-51750	COVER, BODY SIDE	1							
78	2	119717-51761	GASKET, SIDE COVER	1							
79	2	158600-51790	STOOPER, RACK	1							
80	2	119717-51860	NUT, M6	2							
81	2	22190-160002	WASHER, 16	1							
82	2	22217-120000	SPRING WASHER 12	1							
83	2	22351-050010	SPRING PIN 5X10	2							
84	2	24101-060034	BALL BEARING	1							
85	2	24101-063034	BALL BEARING	1							
86	2	24316-000150	O-RING 4D P15	3							
87	2	26022-050122	SCREW M 5X 12	8							
88	2	26022-060162	SCREW M 6X 16	4							

Remarks

(1)Governor(Fig.12)is incorporated in this Fuel Injection Pump (Ref.1).

Fig.11. FUEL INJECTION PUMP

(A)=3TNV70-PUKNE

(B)=

(C)=

(D)=

(E)=

(F)=

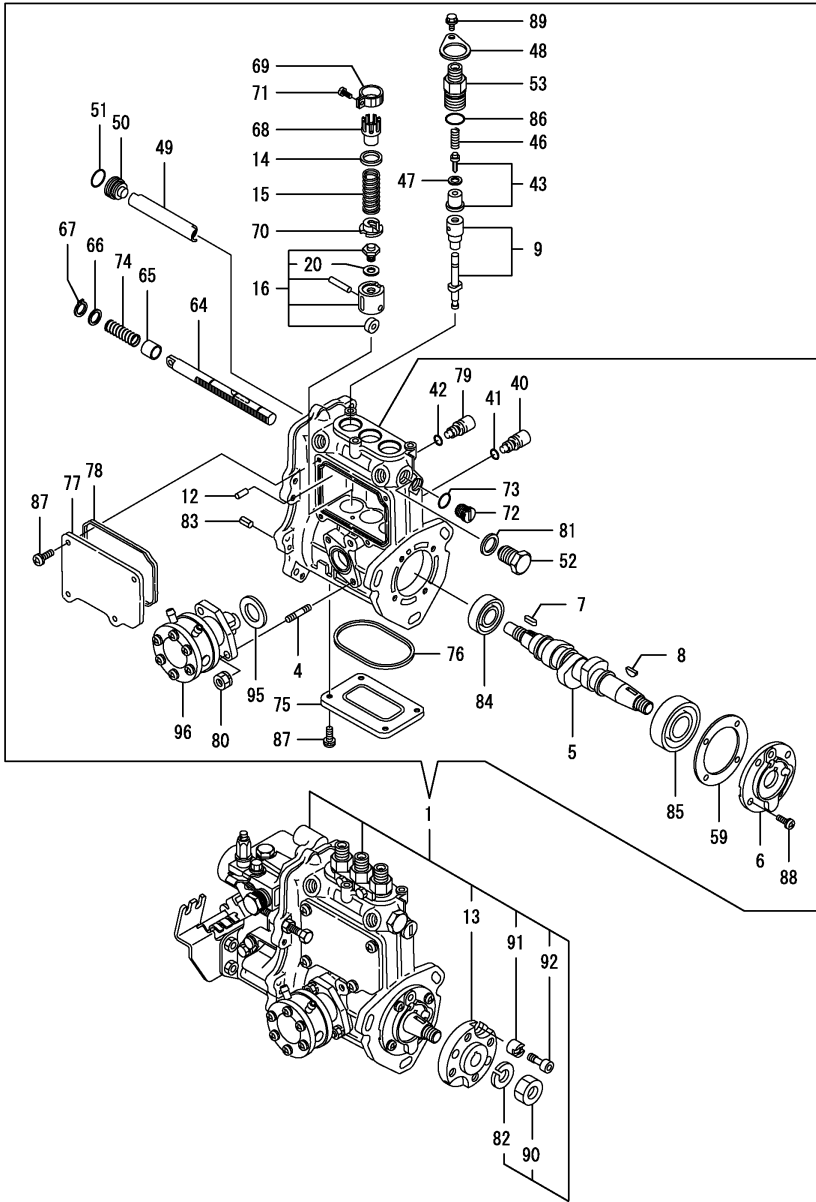

REF.	LEV.	PARTS NO.	DESCRIPTION	QTY						I	R
				(A)	(B)	(C)	(D)	(E)	(F)		
89	2	26106-050102	BOLT M 5X 10 PLATED	3							
90	2	26716-120002	NUT 12	1							
91	2	119717-51480	COLLAR. FIC FIX	1							
92	2	119717-51490	BOLT	1							
95	2	129155-52051	GASKET	1							
96	2	129158-52101	PUMP ASSY, FUEL FEED	1							

Remarks

(1)Governor(Fig.12)is incorporated in this Fuel Injection Pump (Ref.1).

Fig.12. GOVERNOR

(A)=3TNV70-PUKNE  
(B)=  
(C)=

(D)=  
(E)=  
(F)=

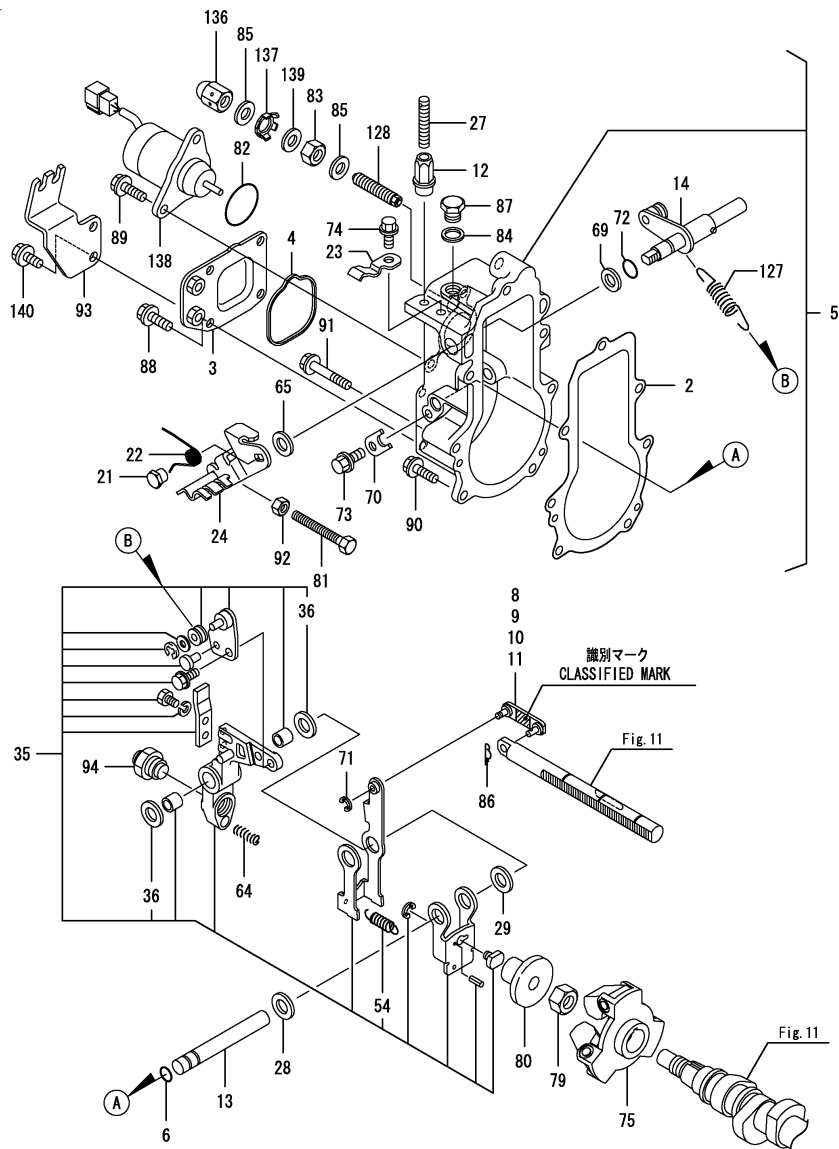

REF.	LEV.	PARTS NO.	DESCRIPTION	Q'TY						I	R
				(A)	(B)	(C)	(D)	(E)	(F)		
2	2	119717-61050	GASKET, CASE	1							
3	2	119761-61060	COVER, GOVERNOR CASE	1							
4	2	119717-61070	GASKET, COVER	1							
5	2	119523-61200	CASE ASSY, GOVERNOR	1							
6	3	129155-51280	O-RING, S6	1							
8	3	119717-61120	LINK,CLASIFIEDDMARK:3	1							1
9	3	119717-61130	LINK,CLASIFIEDDMARK98	1							1
10	3	119717-61140	LINK,CLASIFIEDDMARK88	1							1
11	3	119717-61150	LINK,CLASIFIEDDMARK03	1							1
12	3	129209-61370	NUT M6	1							
13	3	129052-61390	SHAFT,GOVERNOR LEVER	1							
14	3	119717-61400	SHAFT ASSY, CONTROL	1							
21	3	129255-61410	NUT	1							
22	3	119534-61420	SPRING, LEVER	1							
23	3	119534-61430	RETAINER	1							
24	3	119527-61440	LEVER ASSY,REGULATOR	1							
27	3	129155-61450	BOLT, LIMITER	1							
28	3	129156-61460	SHIM, T=0.6	1							
29	3	129155-61480	SPACER ASSY	1							
35	3	119761-61500	LEVER ASSY, GOVERNOR	1							
36	4	174307-51700	SHIM SET, ADJUSTING	2							
54	4	129486-61540	SPRING, SET	1							
64	4	129486-61650	SPRING, STARTING	1							
65	3	158552-61700	SHIM SET, LEVER	1							
69	3	158552-61710	SHIM, T=1.0	1							
70	3	119660-61901	RETAINER, SHAFT	1							
71	3	22272-000030	CIRCLIP E- 3	1							
72	3	24341-000070	O-RING, 1A S-7.0	1							
73	3	26106-060102	BOLT 6X 10 PLATED	1							
74	3	26106-060102	BOLT 6X 10 PLATED	1							
75	2	119717-61201	WEIGHT ASSY,GOVERNOR	1							
79	2	129008-61301	NUT, GOVERNOR WEIGHT	1							
80	2	129155-61341	SLEEVE(L=25.5	1							
81	2	129155-61460	BOLT, IDLE	1							
82	2	158552-61900	O-RING	1							
83	2	129209-61920	NUT	1							
84	2	22190-100002	WASHER, 10	1							
85	2	22190-120002	SEAL WASHER 12	2							
86	2	22372-040000	SNAP PIN 4	1							
87	2	23887-100002	PLUG 10	1							
88	2	26106-060102	BOLT 6X 10 PLATED	4							
89	2	26106-060142	BOLT M 6X 14 PLATED	2							
90	2	26106-060202	BOLT M 6X 20 PLATED	4							
91	2	26106-060452	BOLT M 6X 45 PLATED	3							
92	2	26756-060002	LOCK NUT 6	1							
93	2	119527-61080	SUPPORT, WIRE	1							
94	2	119717-61550	ANGLEICH ASSY	1							
127	2	119544-61700	SPRING, GOVERNOR	1							
128	2	158601-61710	LIMITER ASSY, FUEL	1							
136	2	129209-61930	CAP NUT	1							
137	2	129209-61970	PLATE	1							

Remarks

\*This figure(Governor)is incorporated in the Fuel Injection Pump (Fig.11).

(1)Selective parts; certain the classification mark, then place your order (ref. to illustration).



Fig.12. GOVERNOR

(A)=3TNV70-PUKNE

(B)=

(C)=

(D)=

(E)=

(F)=

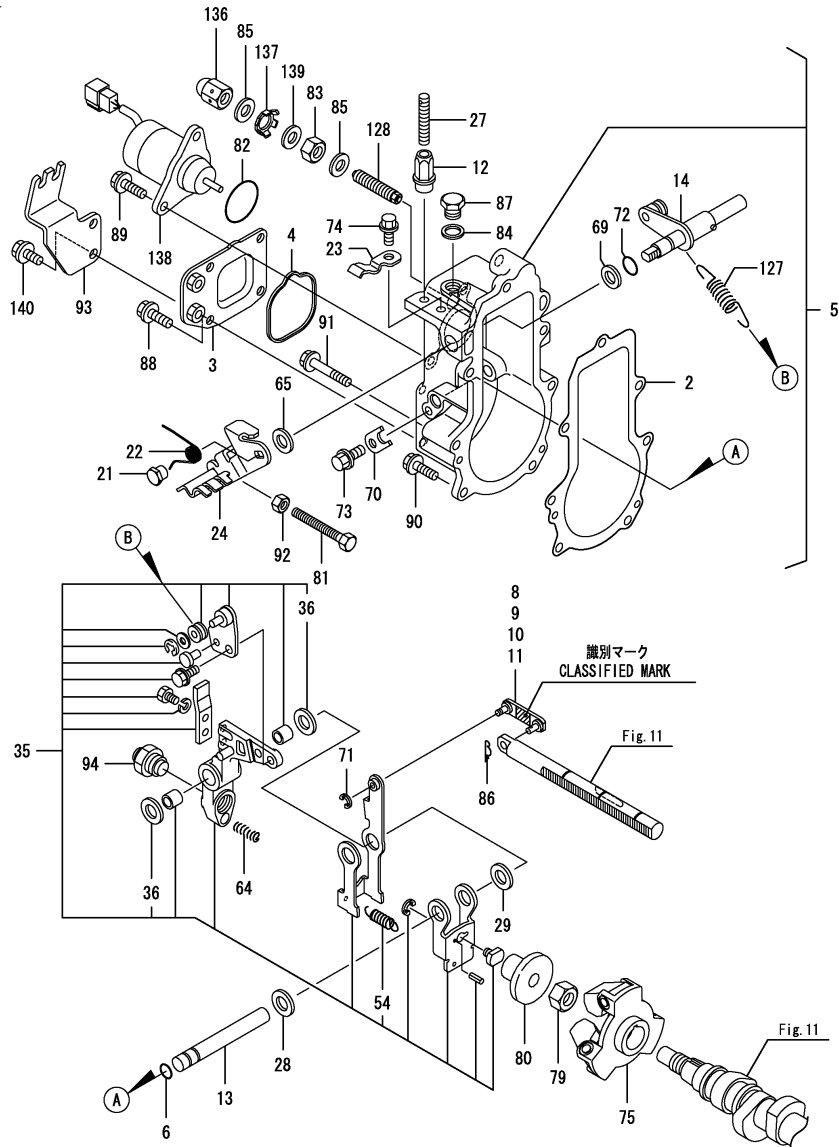

REF.	LEV.	PARTS NO.	DESCRIPTION	QTY						I	R
				(A)	(B)	(C)	(D)	(E)	(F)		
138	2	119653-77950	SOLENOID, STOP	1							
139	2	23414-120016	GASKET 12	1							
140	2	26106-060102	BOLT 6X 10 PLATED	2							

Remarks

\*This figure(Governor)is incorporated in the Fuel Injection Pump (Fig.11).

(1)Selective parts; certain the classification mark, then place your order (ref. to illustration).

Fig.13. FUEL INJECTION VALVE

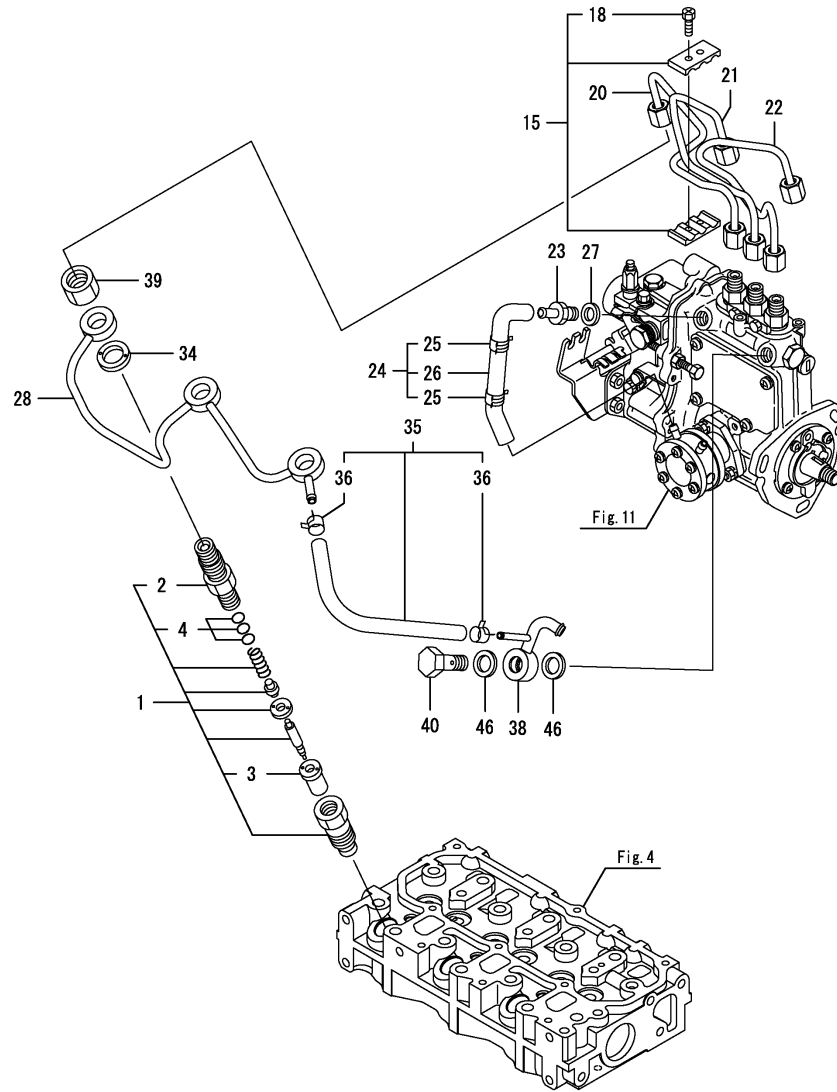

(A)=3TNV70-PUKNE

(B)=

(C)=

(D)=

(E)=

(F)=

REF.	LEV.	PARTS NO.	DESCRIPTION	Q'TY						I	R
				(A)	(B)	(C)	(D)	(E)	(F)		
1	1	119515-53001	VALVE ASSY,INJECTION	3							
2	2	118200-53010	HOLDER, NOZZLE	3							
3	2	119515-53010	VALVE ASSY,INJECTION	3							
4	2	129901-53800	SHIM SET, ADJUSTING	3							1
15	1	129150-59120	RETAINER, PIPE	1							
18	2	129150-59131	BOLT M4X14,HEX.SCKT.	2							
20	1	119546-59810	PIPE ASSY, INJECTION	1							
21	1	119546-59820	PIPE ASSY, INJECTION	1							
22	1	119546-59830	PIPE ASSY, INJECTION	1							
23	1	119462-59151	JOINT ASSY, PIPE	1							
24	1	119751-59510	PIPE ASSY, FUEL OIL	1							
25	2	124766-59050	CLAMP 12	2							
26	2	119751-59520	PIPE, FUEL OIL	1							
27	1	22190-120002	SEAL WASHER 12	1							
28	1	119515-59540	PIPE ASSY, RETURN	1							
34	1	129901-59560	GASKET, RETURN	3							
35	1	119540-59570	PIPE, FUEL RETURN	1							
36	2	124066-59100	CLIP, HOSE	2							
38	1	119515-59581	JOINT, OVER FLOW	1							
39	1	119620-59700	NUT, NOZZLE RETURN	3							
40	1	119813-59950	VALVE ASSY, CHECK	1							
46	1	22190-120002	SEAL WASHER 12	2							

Remarks

(1) Spare parts.

Fig.14. STARTING MOTOR

(A)=3TNV70-PUKNE

(B)=

(C)=

(D)=

(E)=

(F)=

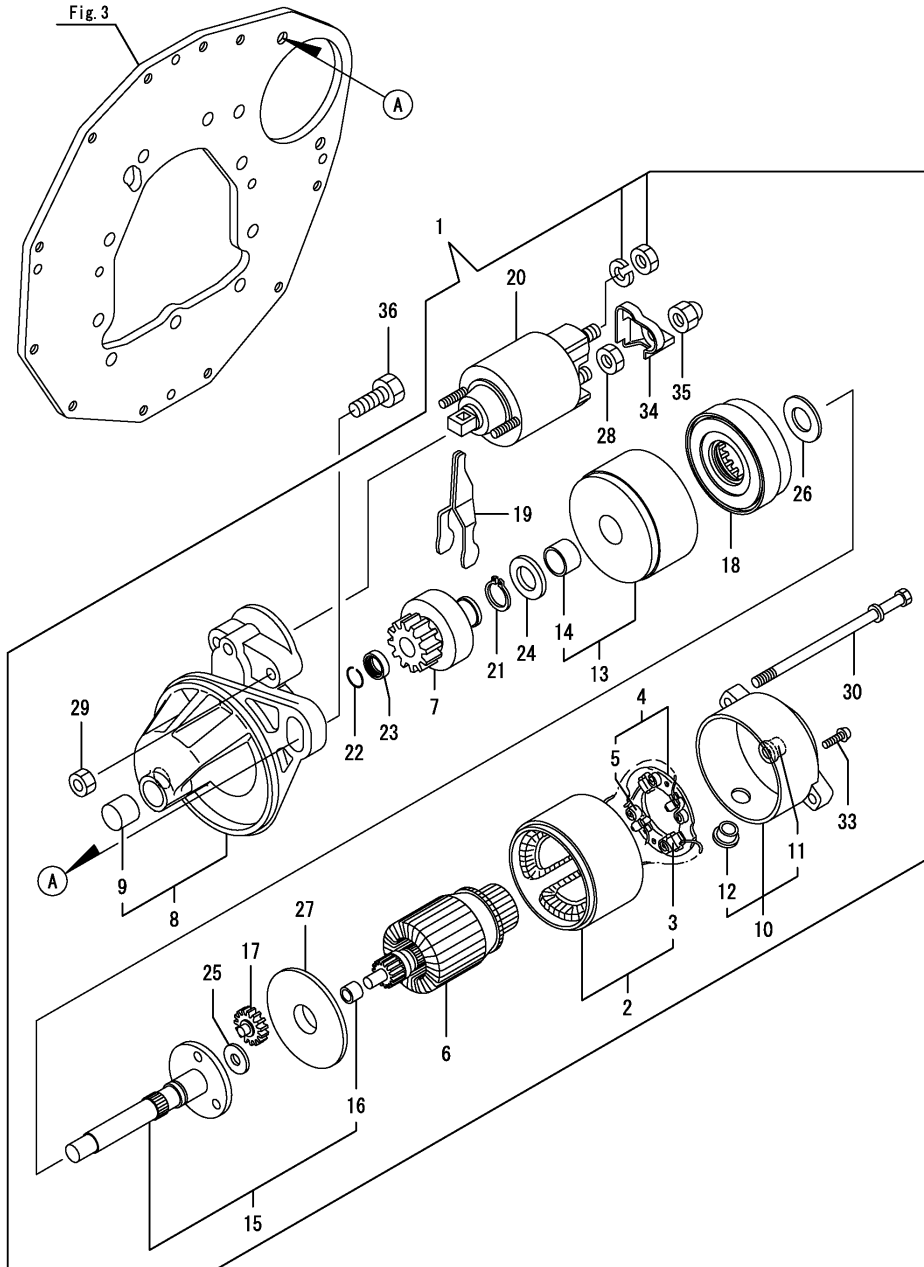

REF.	LEV.	PARTS NO.	DESCRIPTION	QTY						I	R
				(A)	(B)	(C)	(D)	(E)	(F)		
1	1	119853-77010	STARTER, P1.1	1							
2	2	X0281007750	YOKE ASSY	1							
3	3	X0280996180	STARTER KIT	2							
4	2	X0285105190	HOLDER ASSY	1							
5	3	X0285205030	SPRING	4							
6	2	X0282005991	ARMATURE ASSY	1							
7	2	X0283006960	CLUTCH ASSY, SUB	1							
8	2	X2284006080	HOUSING ASSY	1							
9	3	X9491050100	NEEDLE BEARING	1							
10	2	X0285005750	FRAME ASSY	1							
11	3	X9491040990	BEARING	1							
12	3	X0280626010	COVER	1							
13	2	X0284105040	BEARING ASSY, SUB	1							
14	3	X9491034330	BEARING	1							
15	2	X0286105010	SHAFT ASSY, SUB	1							
16	3	X9491034320	BEARING	1							
17	2	X0286305010	GEAR	3							
18	2	X0286355010	GEAR	1							
19	2	X0287405140	LEVER	1							
20	2	X0534007800	SWITCH ASSY	1							
21	2	X9055715000	RING	1							
22	2	X9490721360	RING	1							
23	2	X0280210331	NUT	1							
24	2	X9490138110	WASHER	1							
25	2	X9490138090	WASHER	1							
26	2	X9490138100	WASHER	1							
27	2	X0284525010	PLATE	1							
28	2	X9490562360	NUT	1							
29	2	X9490560750	NUT	2							
30	2	X9490423420	BOLT, THROUGH	2							
33	2	X9490065670	SCREW, M4X6	2							
34	2	X0280335350	COVER, TERMINAL	1							
35	2	X1289510130	NUT	1							
36	1	26106-100402	BOLT M10X 40 PLATED	2							

Fig.15. GENERATOR

(A)=3TNV70-PUKNE

(B)=

(C)=

(D)=

(E)=

(F)=

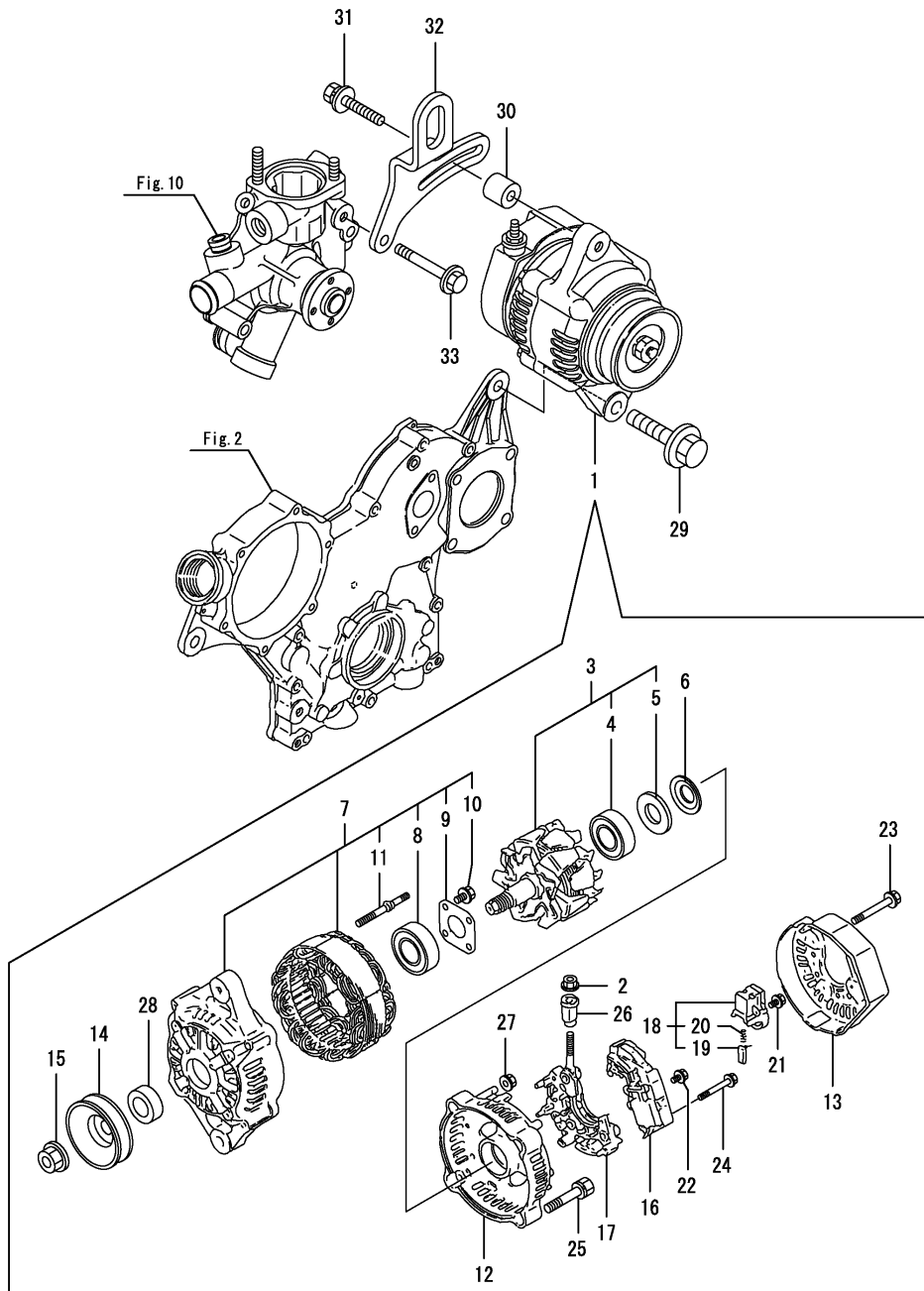

REF.	LEV.	PARTS NO.	DESCRIPTION	QTY						I	R
				(A)	(B)	(C)	(D)	(E)	(F)		
1	1	119620-77201	GENERATOR, 40A	1							
2	2	X9490561001	NUT	1							
3	2	119620-77380	ROTOR ASSY	1							
4	3	123501-79240	BEARING, BALL	1							
5	3	119620-79250	COVER, BEARING	1							
6	2	119620-79360	WASHER, THRUST	1							
7	2	119620-77421	FLAME ASSY, DRIVE	1							
8	3	119620-79200	BALL BEARING	1							
9	3	119620-79210	PLATE, RETAINER	1							
10	3	119620-79220	SCREW	4							
11	3	119620-79230	STUD	2							
12	2	119620-77440	FLAME ASSY, REAR	1							
13	2	119620-77450	COVER, REAR END	1							
14	2	119620-77461	PULLEY	1							
15	2	119620-77471	NUT	1							
16	2	119620-77710	REGULATOR ASSY	1							
17	2	119620-79260	HOLDER	1							
18	2	119620-79270	HOLDER, BRUSH	1							
19	3	119620-77480	BRUSH ASSY	2							
20	3	119620-79280	SPRING	2							
21	2	119620-79290	SCREW	6							
22	2	119620-79300	SCREW	1							
23	2	119620-79310	BOLT	3							
24	2	119620-79320	SCREW	2							
25	2	119620-79330	BOLT	2							
26	2	119620-79340	BUSH, INSULATION	1							
27	2	119620-79350	NUT	2							
28	2	119620-77490	COLLAR	1							
29	1	26106-100452	BOLT M10X 45 PLATED	1							
30	1	124732-77340	SPACER	1							
31	1	129972-77341	BOLT, ADJUSTER	1							
32	1	119523-77370	ADJUSTER, BELT	1							
33	1	26106-080202	BOLT M 8X 20 PLATED	1							

## Part Number Index

All parts are stipulated in the order of part numbers.

(Depending on the area in which the part is used.)

This index will display the location of the part according to each part number.

## PARTS No. INDEX

PARTS No.	Fig.	Ref.No.
105010-11490	4	5
105225-21501	7	7
105311-01090	1	4
114250-39450	9	11
118200-53010	13	2
119125-51370	11	48
119131-18320	5	10
119256-44760	10	22
119258-44740	10	21
119285-01990	1	6
119285-11990	4	11
119305-35151	9	17
119462-21591	7	8
119462-59151	13	23
119515-01200	1	26
119515-01330	1	27
119515-01720	3	10
119515-11101	4	13
119515-11110	4	14
119515-11200	4	22
119515-11240	4	23
119515-11280	4	27
119515-11310	4	46
119515-11320	4	47
119515-11330	4	48
119515-11380	4	36
119515-11740	4	6
119515-11800	4	21
119515-14400	6	2
119515-14581	6	3
119515-21650	7	12 -1
119515-21700	7	1
119515-22080	7	15
119515-22300	7	21
119515-22500	7	17
119515-22550	7	34
119515-22900	7	32
119515-23000	7	23
119515-23601	7	27
119515-23611	7	30
119515-42020	10	15
119515-51100	11	9
119515-53001	13	1
119515-53010	13	3
119515-59540	13	28
119515-59581	13	38
119517-34800	9	1
119517-42000	10	1
119523-01610	3	2
119523-01850	3	11

PARTS No.	Fig.	Ref.No.
119523-13510	5	8
119523-61200	12	5
119523-77370	15	32
119527-01640	3	6
119527-61080	12	93
119527-61440	12	24
119533-42040	10	4
119534-35090	9	6
119534-61420	12	22
119534-61430	12	23
119540-59570	13	35
119544-61700	12	127
119546-59810	13	20
119546-59820	13	21
119546-59830	13	22
119600-11460	4	4
119620-01620	3	5
119620-02020	1	7
119620-14200	6	1
119620-21941	7	14
119620-49290	10	27
119620-59700	13	39
119620-77201	15	1
119620-77380	15	3
119620-77421	15	7
119620-77440	15	12
119620-77450	15	13
119620-77461	15	14
119620-77471	15	15
119620-77480	15	19
119620-77490	15	28
119620-77710	15	16
119620-79200	15	8
119620-79210	15	9
119620-79220	15	10
119620-79230	15	11
119620-79250	15	5
119620-79260	15	17
119620-79270	15	18
119620-79280	15	20
119620-79290	15	21
119620-79300	15	22
119620-79310	15	23
119620-79320	15	24
119620-79330	15	25
119620-79340	15	26
119620-79350	15	27
119620-79360	15	6
119621-21681	7	13
119623-01250	1	5

PARTS No.	Fig.	Ref.No.
119624-32040	2	19
119653-77950	12	138
119660-01911	2	18
119660-61901	12	70
119668-26000	8	22
119717-01570	2	2
119717-01750	2	17
119717-01800	2	7
119717-02411	1	10
119717-02930	1	23
119717-03031	4	37
119717-03070	4	38
		39
119717-11131	4	15
119717-11190	4	17
119717-11260	4	26
119717-11340	4	18
119717-11350	4	19
119717-11650	4	28
119717-13110	5	4
119717-21200	7	4
119717-21650	7	12
119717-23200	7	26
119717-23910	7	29
119717-25050	6	9
119717-25101	6	10
119717-25911	6	14
119717-25930	6	16
119717-26000	8	1
119717-32050	2	20
119717-32060	9	5
119717-32080	2	10
119717-32100	2	9
119717-32110	2	14
119717-32120	2	15
119717-35140	9	3
119717-39210	9	12
119717-42320	10	9
119717-49800	10	25
119717-51030	11	5
119717-51060	11	6
119717-51070	11	7
119717-51150	11	13
119717-51190	11	15
119717-51200	11	16
119717-51300	11	43
119717-51330	11	46
119717-51420	11	51
119717-51480	11	91
119717-51490	11	92

PARTS No.	Fig.	Ref.No.
119717-51500	11	64
119717-51570	11	70
119717-51711	11	76
119717-51750	11	77
119717-51761	11	78
119717-51860	11	80
119717-61050	12	2
119717-61070	12	4
119717-61120	12	8
119717-61130	12	9
119717-61140	12	10
119717-61150	12	11
119717-61201	12	75
119717-61400	12	14
119717-61550	12	94
119717-77800	4	55
119717-77820	4	56
119740-01501	2	1
119740-42350	10	19
119751-01521	2	5
119751-01590	2	3
119751-13100	5	1
119751-42030	10	3
119751-59510	13	24
119751-59520	13	26
119761-61060	12	3
119761-61500	12	35
119802-03100	4	40
119802-03110	4	41
119802-03121	4	42
119802-03131	4	43
119802-03141	4	44
119802-32130	2	16
119810-02941	1	34
119813-59950	13	40
119853-77010	14	1
119865-42290	10	20
121250-44901	10	32
121450-42450	10	31
121520-34810	9	2
121850-51960	2	21
122710-51090	11	8
123501-79240	15	4
123900-13610	5	5
123900-13620	5	6
124060-01050	1	11
124060-21600	7	11
124066-59100	13	36
124085-02220	3	8
124160-01751	2	29

## PARTS No. INDEX

PARTS No.	Fig.	Ref.No.
124160-01751	4	35
124160-01910	1	12
124240-01883	8	21
124465-44950	10	33
		34
124550-51350	11	47
124732-77340	15	30
124766-59050	13	25
124950-21230	7	9
129001-32320	2	12
129001-32330	2	13
129005-59830	9	13
129008-61301	12	79
129052-26060	8	39
129052-61390	12	13
129054-01640	3	12
129100-01580	3	1
	7	2
129100-51560	11	69
129100-51570	11	71
129107-13540	5	9
129150-11230	4	29
129150-11750	4	31
129150-25301	6	15
129150-59120	13	15
129150-59131	13	18
129150-91400	2	31
129155-51020	11	4
129155-51140	11	12
129155-51280	11	41
		42
	12	6
129155-51400	11	49
129155-51450	11	59
129155-51521	11	65
129155-51530	11	66
129155-51540	11	67
129155-51550	11	68
129155-51580	11	73
129155-51591	11	74
129155-51600	11	20
129155-51701	11	75
129155-52051	11	95
129155-61341	12	80
129155-61450	12	27
129155-61460	12	81
129155-61480	12	29
129156-61460	12	28
129158-52101	11	96
129209-61370	12	12

PARTS No.	Fig.	Ref.No.
129209-61920	12	83
129209-61930	12	136
129209-61970	12	137
129255-61410	12	21
129350-26490	8	3
129350-49530	10	24
129486-61540	12	54
129486-61650	12	64
129508-11180	4	16
129555-44750	10	10
129900-07900	4	1
129900-32130	2	11
129901-11450	4	3
129901-53800	13	4
129901-59560	13	34
129916-49740	10	11
129972-77341	15	31
158552-61700	12	65
158552-61710	12	69
158552-61900	12	82
158600-51170	11	14
158600-51270	11	40
158600-51410	11	50
158600-51420	11	52
158600-51442	11	53
158600-51570	11	72
158600-51790	11	79
158601-61710	12	128
16807R-00020	8	5
174307-51700	12	36
178070-10401	8	14
178077-15400	8	32
178077-15410	8	33
194521-41570	8	16
		34
719515-01560	1	1
719523-51380	11	1
719717-02901	1	28
719717-02911	1	31
719751-01500	2	4
X0280210331	14	23
X0280335350	14	34
X0280626010	14	12
X0280996180	14	3
X0281007750	14	2
X0282005991	14	6
X0283006960	14	7
X0284105040	14	13
X0284525010	14	27
X0285005750	14	10

PARTS No.	Fig.	Ref.No.
X0285105190	14	4
X0285205030	14	5
X0286105010	14	15
X0286305010	14	17
X0286355010	14	18
X0287405140	14	19
X0534007800	14	20
X1289510130	14	35
X2284006080	14	8
X9055715000	14	21
X9490065670	14	33
X9490138090	14	25
X9490138100	14	26
X9490138110	14	24
X9490423420	14	30
X9490560750	14	29
X9490561001	15	2
X9490562360	14	28
X9490721360	14	22
X9491034320	14	16
X9491034330	14	14
X9491040990	14	11
X9491050100	14	9

PARTS No.	Fig.	Ref.No.
-----------	------	---------



**YANMAR CO.,LTD.**





# PARTS CATALOG

Published

2011/4 (Apr.)

0CNP5-G44400

## Directions for the Parts Catalog.

1. The parts stipulated in this Parts Catalog are not necessarily standard equipped parts.
2. Parts may change without prior notice.
3. The following is an example of the Parts Catalog format.

REF.	LEV.	PARTS NO.	DESCRIPTION	Q'TY						I	R
				(A)	(B)	(C)	(D)	(E)	(F)		
1	1	729595-51390	FUEL INJECTION PUMP	1	1	1	1	1			1
1-1	1	729595-51391	FUEL INJECTION PUMP	1	1	1	1	1		N	1
		(A=E00185) (B=E00200)									
3	2	26022-060162	SCREW M 6X 16	9	9	9	9	9			
3-1	2	26022-060162	SCREW M 6X 16	4	4	4	4	4		K	
		(A=E00156) (B=E00156) (C=E00156) (D=E00156) (E=E00156)									
4	2	129470-51040	CAMSHAFT	1	1	1	1	1			
5	2	122710-51050	BEARING, ROLLER	2	2	2	2	2			
6	2	129470-51060	RETAINER	1	1	1	1	1			

Remarks
(1) BOOST COMPEMSATOR TYPE. OPTIONAL PART, TO E00155,(4JH-DT, 4JH-DTZ

### ① Ref. No.

The Ref. No. listed may not be in accordance with the illustration Ref. No.

(Ex.) Illustration No.

List Ref No.

1

1

(Before change)

1-1

(After change)

For interchangeable symbols N, R and K, illustrations for new parts may be abbreviated.

### ② Lev. (Level)

Level indication

The numbers below indicate the level of relativity towards the main part.

1 ----- Main parts (Assembly parts)

2 ----- Sub component included in " 1 ".

3 ----- Sub component included in " 2 ".

Note) Parts that are not for sale are partially illustrated but not listed.

### ③ Interchangeability Mark

When a part change takes place, one of the following interchangeability symbols is indicated beside the part.

Symbol	Interchangeability	Contents note
N	Old $\begin{matrix} \leftarrow \text{Yes} \\ \text{No} \rightarrow \end{matrix}$ New	New Part is interchangeable for Old Part but Old Part is not interchangeable for New Part.
Q	Old $\begin{matrix} \leftarrow \text{No} \\ \text{Yes} \rightarrow \end{matrix}$ New	New Part is not interchangeable for Old Part but Old Part is interchangeable for New Part.
R	Old $\begin{matrix} \leftarrow \text{Yes} \\ \text{Yes} \rightarrow \end{matrix}$ New	New/ Old Parts are both interchangeable.
S	Old $\begin{matrix} \leftarrow \text{No} \\ \text{No} \rightarrow \end{matrix}$ New	New/ Old Parts are both not interchangeable.
W		Part newly added.
Z		Part discontinued.
F		Not interchangeable by a single part but interchangeable together with related parts.
K		Changes only for used parts quantities.

### ④ Effective Machine No.

When a part changes, the effective Machine No. will be indicated in the (A)-(F) column.

Product Symbol	Product No.	Product Symbol	Product No.
C	Clutch No. Compressor No.	F	Machine No. (Agricultural Equip.)
D	Drive No.	M	Machine No.
E	Engine No.		

Note 1) A date may follow the symbol. (Ex.) 1996.01

Note 2) "XXXXX" and "ZZZZZ" are for parts that could not be predicted or for engine models that could not be identified.

Note 3) (A=E00185) is the E (Engine Serial Number) for the column (A) model (in this case 4JH-DT) after the parts design change.

### ⑤ Remarks Mark

Figures or alphabets (symbols) are entered in the remarks column.

The comments (remarks) on parts that are indicated at the bottom of the illustration are the same symbols as those stated above.

# CONTENTS

MODEL : 3TNV76-PUKNE  
PC NO : 0CNP5-G44400

Fig.No. GROUP NAME  
3TNV76-PUKNE

Fig.No. GROUP NAME

1. CYLINDER BLOCK
2. GEAR HOUSING
3. MOUNTING FLANGE & OIL SUMP
4. CYLINDER HEAD & BONNET
5. EXHAUST MANIFOLD & SILENCER
6. CAMSHAFT & DRIVING GEAR
7. CRANKSHAFT & PISTON
8. HYDRAULIC PUMP
9. LUB. OIL SYSTEM
10. COOLING WATER SYSTEM
11. FUEL INJECTION PUMP
12. GOVERNOR
13. FUEL INJECTION VALVE
14. STARTING MOTOR
15. GENERATOR

Fig.1. CYLINDER BLOCK

0CNP5-G44400 1. CYLINDER BLOCK

(A)=3TNV76-PUKNE

(B)=

(C)=

(D)=

(E)=

(F)=

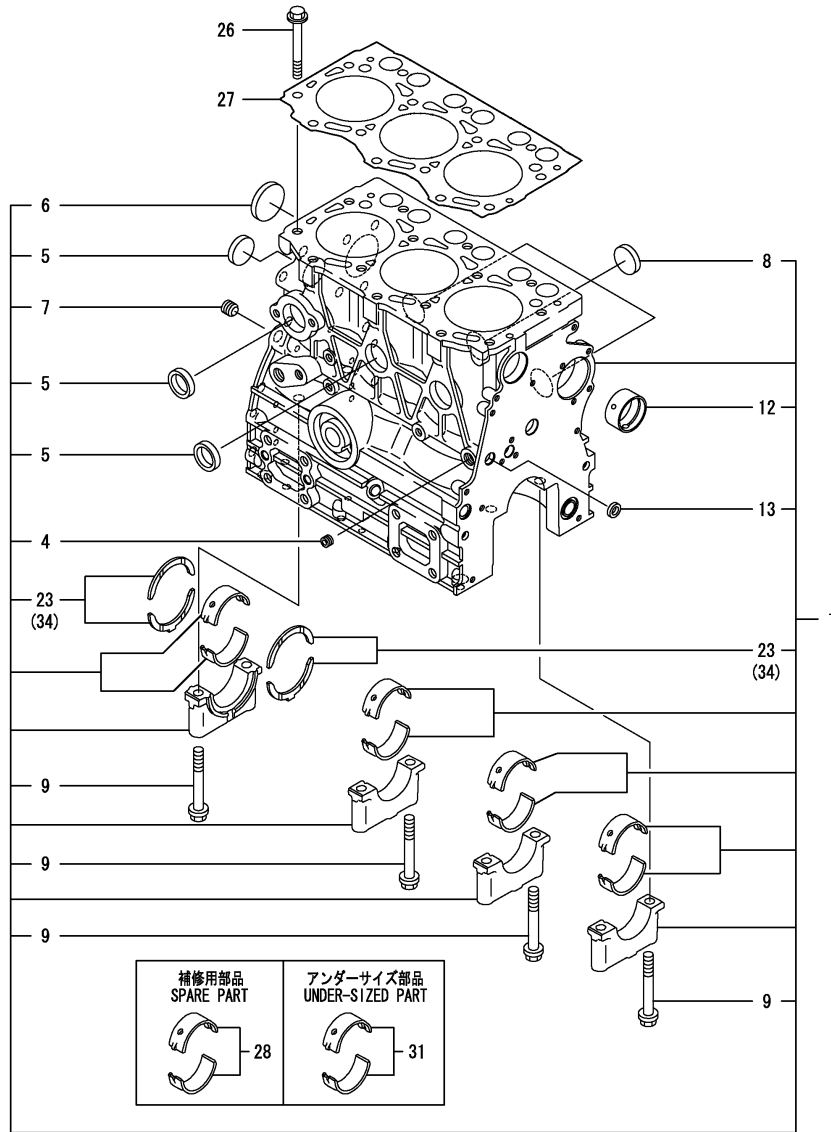

REF.	LEV.	PARTS NO.	DESCRIPTION	QTY						I	R
				(A)	(B)	(C)	(D)	(E)	(F)		
1	1	719717-01561	BLOCK ASSY, CYLINDER	1							
4	2	124060-01050	PLUG, PT1/8	1							
5	2	105311-01090	PLUG, 30	4							
6	2	119623-01250	PLUG 45	1							
7	2	124160-01910	PLUG, PT1/4	1							
8	2	119285-01990	PLUG 25	3							
9	2	119620-02020	BOLT, METAL CAP	8							
12	2	119717-02411	BUSH, CAMSHAFT	1							
13	2	27241-120000	PLUG, 12	1							
23	2	119717-02930	BEARING, THRUST	2							
26	1	119810-01200	BOLT, CYLINDER HEAD	14							
27	1	119717-01330	GASKET, HEAD	1							
28	1	719717-02901	BEARING ASSY, MAIN	4							1
31	1	719717-02911	METAL, MAIN US0.25	4							2
34	1	119810-02941	BEARING, THRUST.25OS	2							3

Remarks

- (1) Spare parts.
- (2) Under-sized(U.S.=0.25)part.
- (3) Over-sized(O.S.=0.25)part.



Fig.3. MOUNTING FLANGE & OIL SUMP

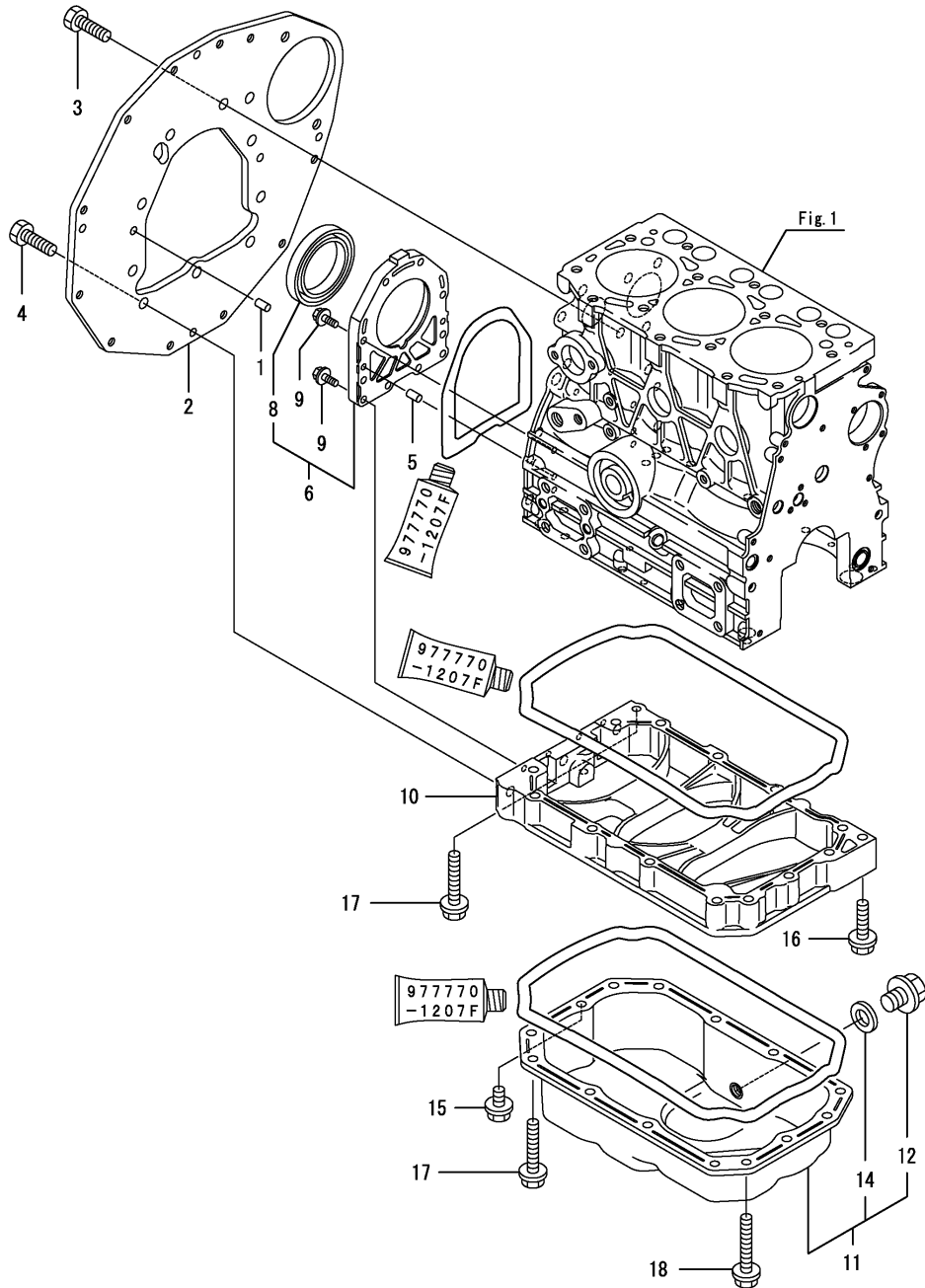

0CNP5-G44400 3. MOUNTING FLANGE & OIL SUMP

(A)=3TNV76-PUKNE

(B)=

(C)=

(D)=

(E)=

(F)=

REF.	LEV.	PARTS NO.	DESCRIPTION	QTY						I	R
				(A)	(B)	(C)	(D)	(E)	(F)		
1	1	129100-01580	PIN, PARALLEL	2							
2	1	119523-01610	FLANGE, MOUNTING	1							
3	1	26206-100202	BOLT M10X20	7							
4	1	26206-100252	BOLT M10X25	3							
5	1	119620-01620	PARALLEL PIN, M6X10	2							
6	1	119527-01640	CASE ASSY, OIL SEAL	1							
8	2	124085-02220	SEAL, OIL	1							
9	1	26106-060222	BOLT M 6X 22 PLATED	10							
10	1	119717-01720	SPACER, OIL SUMP	1							
11	1	119751-01740	SUMP CMP, LUB.OIL	1							
12	2	129054-01640	PLUG, DRAIN	1							
14	2	22190-120002	SEAL WASHER 12	1							
15	1	26106-080122	BOLT M 8X 12 PLATED	1							
16	1	26106-080302	BOLT M 8X 30 PLATED	1							
17	1	26106-080452	BOLT M 8X 45 PLATED	11							
18	1	26106-080502	BOLT M 8X 50 PLATED	3							

Fig.4. CYLINDER HEAD & BONNET

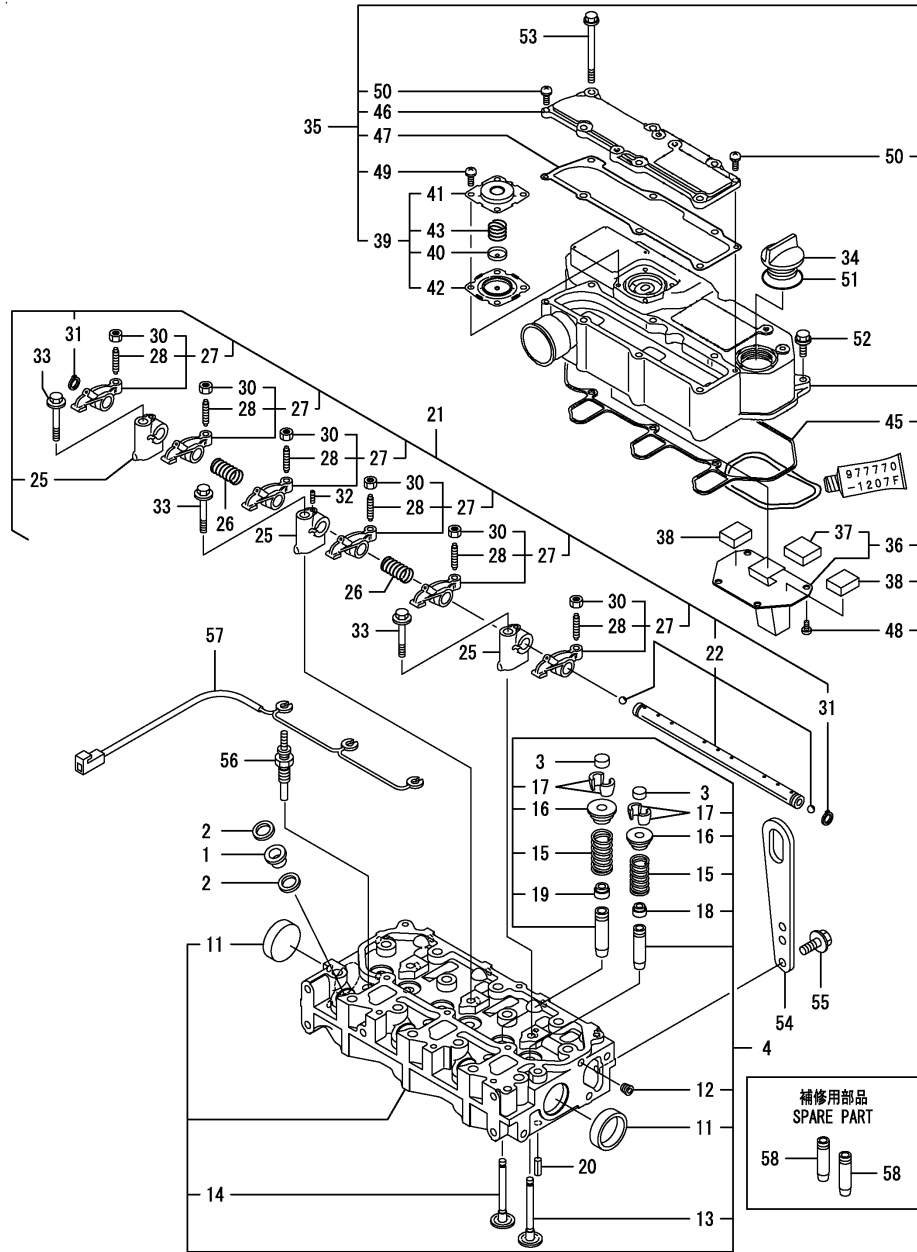

Remarks  
(1) Spare parts.

(A)=3TNV76-PUKNE

(B)=

(C)=

(D)=

(E)=

(F)=

REF.	LEV.	PARTS NO.	DESCRIPTION	QTY						I	R
				(A)	(B)	(C)	(D)	(E)	(F)		
1	1	129901-11450	PROTECTOR, NOZZLE	3							
2	1	119600-11460	GASKET, NOZZLE	6							
3	1	105010-11490	CAP, VALVE	6							
4	1	119717-11740	HEAD ASSY, CYLINDER	1							
11	2	119285-11990	PLUG 35	2							
12	2	23876-005000	PLUG, PT1/16	1							
13	2	119717-11101	VALVE, INTAKE	3							
14	2	119717-11110	VALVE, EXHAUST	3							
15	2	119717-11131	SPRING, VALVE	6							
16	2	129508-11180	RETAINER, SPRING	6							
17	2	119717-11190	COTTER	12							
18	2	119717-11340	SEAL, VALVE STEM	3							
19	2	119717-11350	SEAL, VALVE STEM	3							
20	1	22351-060012	SPRING PIN 6X12	2							
21	1	119717-11200	SUPPORT ASSY, ARM	1							
22	2	119717-11240	SHAFT ASSY, ROCKER	1							
25	2	119717-11260	SUPPORT, ROCKER ARM	3							
26	2	119620-11280	SPRING, SHAFT	2							
27	2	119717-11650	ARM ASSY, ROCKER	6							
28	3	129150-11230	SCREW, VALVE ADJUST	6							
30	3	129150-11750	NUT, M8	6							
31	2	22242-000120	CIRCLIP 12	2							
32	2	26979-050162	SCREW M 5X16	1							
33	1	26106-080402	BOLT M 8X 40 PLATED	3							
34	1	124160-01751	COVER, FILLER	1							
35	1	119717-11381	BONNET ASSY, HEAD	1							
36	2	119717-03031	PLATE, BAFFLE	1							
37	3	119717-03070	BAFFLE, BREATHER	1							
38	2	119717-03070	BAFFLE, BREATHER	2							
39	2	119802-03100	DIAPHRAGM ASSY	1							
40	3	119802-03110	PLATE, CENTER	1							
41	3	119802-03121	COVER, DIAPHRAGM	1							
42	3	119802-03131	DIAPHRAGM	1							
43	3	119802-03141	SPRING, DIAPHRAGM	1							
45	2	119718-11310	GASKET, BONNET	1							
46	2	119717-11320	COVER, BONNET	1							
47	2	119717-11331	GASKET, BONNET COVER	1							
48	2	22857-500100	SCREW, M5X10	4							
49	2	22857-500100	SCREW, M5X10	4							
50	2	22857-500160	SCREW 5X16	2							
51	1	24311-000320	O-RING 1A P-32.0	1							
52	1	26106-060202	BOLT M 6X 20 PLATED	3							
53	1	26106-060752	BOLT M 6X 75 PLATED	6							
54	1	129900-07900	LIFTER, ENGINE	1							
55	1	26106-080162	BOLT M 8X 16 PLATED	2							
56	1	119717-77800	PLUG, GLOW	3							
57	1	119717-77820	CONNECTOR, GLOW PLUG	1							
58	1	119717-11800	GUIDE, VALVE	6							1

Fig.5. EXHAUST MANIFOLD & SILENCER

0CNP5-G44400 5. EXHAUST MANIFOLD & SILENCER

(A)=3TNV76-PUKNE

(B)=

(C)=

(D)=

(E)=

(F)=

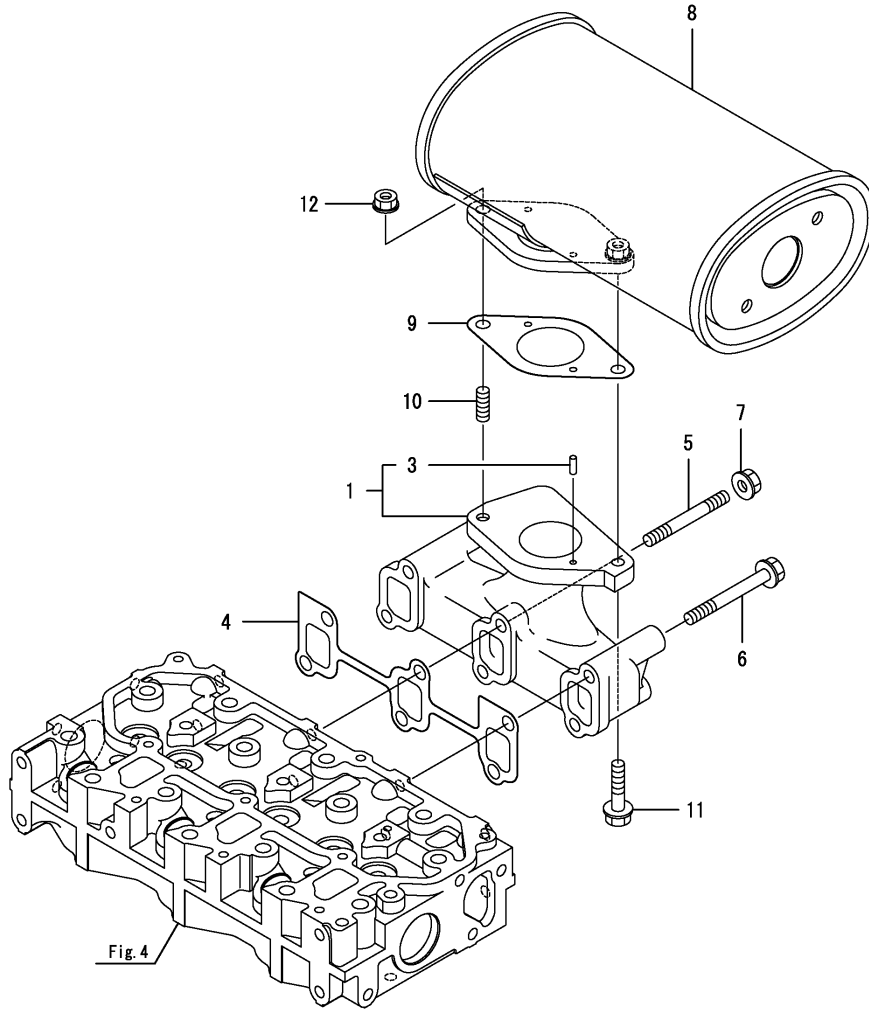

REF.	LEV.	PARTS NO.	DESCRIPTION	QTY						I	R
				(A)	(B)	(C)	(D)	(E)	(F)		
1	1	119751-13100	MANIFOLD ASSY, EXH	1							
3	2	22351-040012	SPRING PIN 4X12	1							
4	1	119717-13110	GASKET, MANIFOLD	1							
5	1	123900-13610	STUD, M8X80	2							
6	1	123900-13620	BOLT, M8X70	4							
7	1	26306-080002	NUT, M8	2							
8	1	119751-13500	SILENCER	1							
9	1	129107-13540	GASKET, SILENCER	1							
10	1	119131-18320	STUD, M8X22	1							
11	1	26106-080352	BOLT M 8X 35 PLATED	1							
12	1	26306-080002	NUT, M8	1							



Fig.6. CAMSHAFT & DRIVING GEAR

(A)=3TNV76-PUKNE

(B)=

(C)=

(D)=

(E)=

(F)=

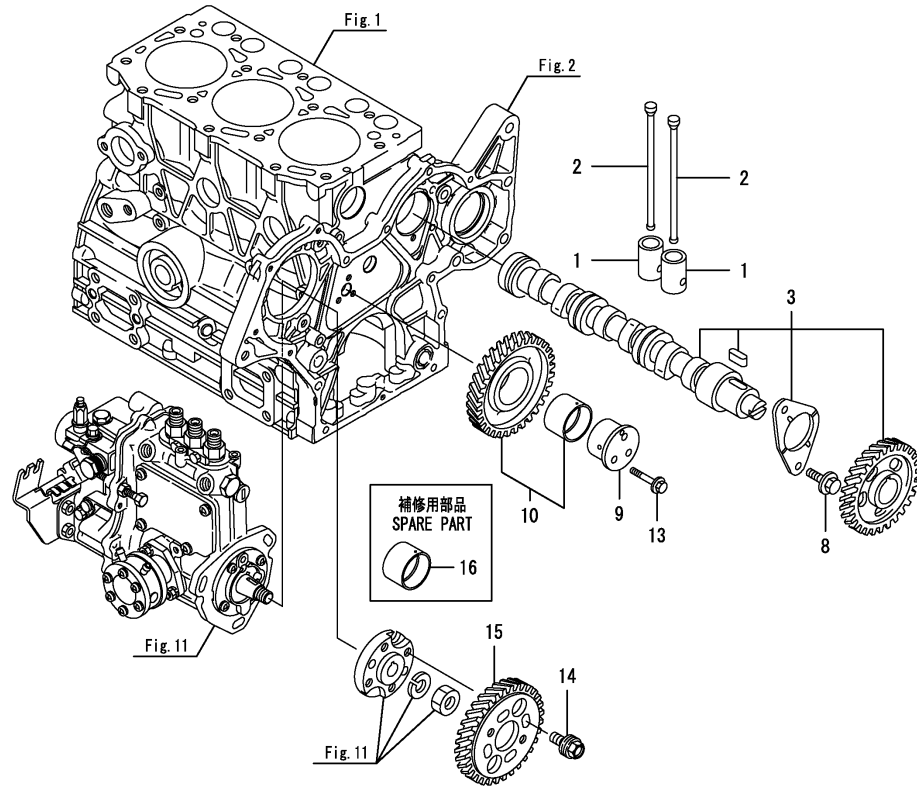

REF.	LEV.	PARTS NO.	DESCRIPTION	QTY						I	R
				(A)	(B)	(C)	(D)	(E)	(F)		
1	1	119620-14200	TAPPET	6							
2	1	119717-14400	ROD, PUSH	6							
3	1	119717-14581	CAMSHAFT ASSY	1							
8	1	26106-060122	BOLT M 6X 12 PLATED	2							
9	1	119717-25050	SHAFT, IDLE	1							
10	1	119717-25101	GEAR ASSY, IDLE	1							
13	1	26106-060352	BOLT M 6X 35 PLATED	3							
14	1	129150-25301	BOLT, PUMP	4							
15	1	119717-25930	GEAR, PUMP	1							
16	1	119717-25911	BUSH, IDLE GEAR	1							1

Remarks  
(1)Spare parts.

N:Old  $\xrightarrow{\text{Yes}}$  New, Q:Old  $\xrightarrow{\text{No}}$  New, R:Old  $\xrightarrow{\text{Yes}}$  New, S:Old  $\xrightarrow{\text{No}}$  New, W:Add, Z:Discontinued, F:Interchangeable by set, K:Q'ty Change

Fig.7. CRANKSHAFT & PISTON

OCNP5-G44400 7. CRANKSHAFT & PISTON

(A)=3TNV76-PUKNE

(B)=

(C)=

(D)=

(E)=

(F)=

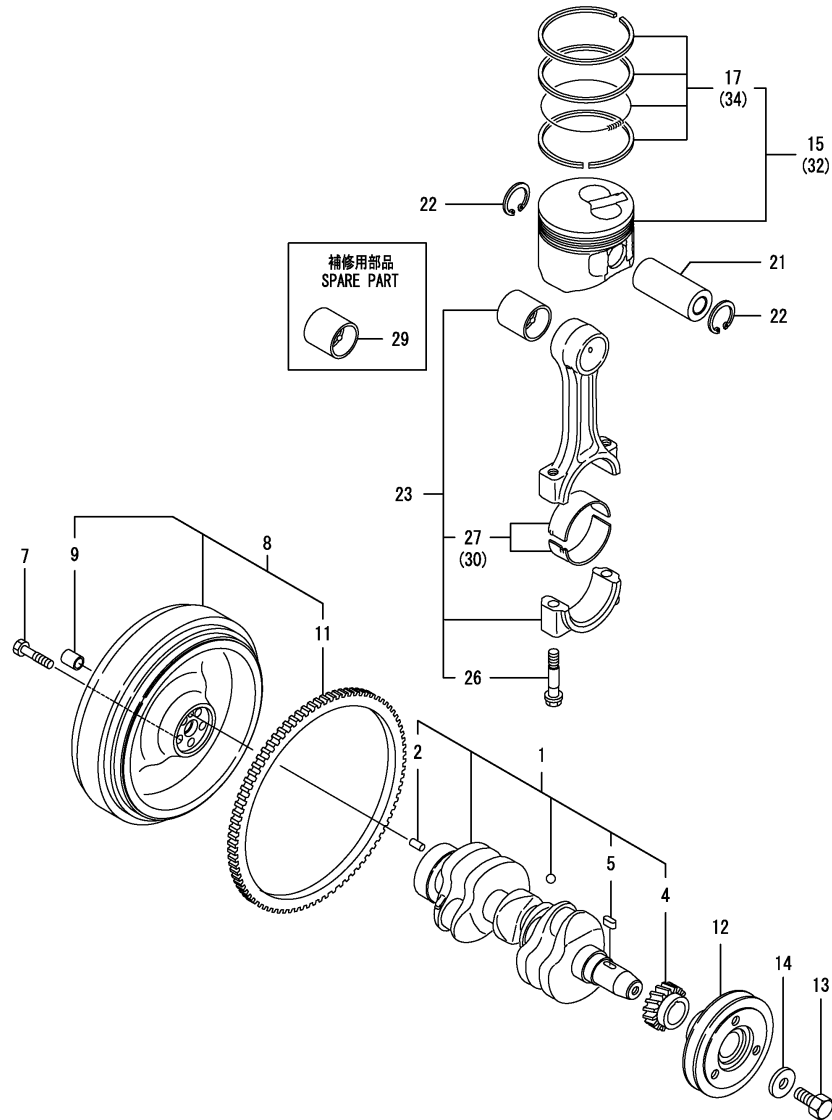

REF.	LEV.	PARTS NO.	DESCRIPTION	Q'TY						I	R
				(A)	(B)	(C)	(D)	(E)	(F)		
1	1	119717-21700	CRANKSHAFT ASSY	1							
2	2	129100-01580	PIN, PARALLEL	1							
4	2	119717-21200	GEAR, CRANKSHAFT	1							
5	2	22512-040120	KEY, 4X12	1							
7	1	105225-21501	BOLT, FLYWHEEL	5							
8	1	119462-21591	FLYWHEEL ASSY	1							
9	2	124950-21230	BUSH, FLYWHEEL	1							
11	2	124060-21600	GEAR, RING	1							
12	1	119717-21650	V-PULLEY, CRANKSHAFT	1							
13	1	119621-21681	BOLT M12X1.25,FLANGE	1							
14	1	119620-21941	WASHER	1							
15	1	119717-22080	PISTON W/RING	3							
17	2	119717-22500	RING SET, PISTON	3							
21	1	119717-22300	PIN, PISTON	3							
22	1	22252-000220	CIRCLIP 22	6							
23	1	119717-23000	ROD ASSY, CONNECTING	3							
26	2	119717-23200	BOLT, CONNECTING ROD	6							
27	2	119717-23601	METAL ASSY,CRANK PIN	3							
29	1	119717-23910	METAL, PISTON PIN	3							1
30	1	119717-23611	METAL, CRANK PIN .25	3							2
32	1	119717-22090	PISTON W/RING .25OS	3							3
34	2	119717-22550	RING SET, PISTON .25	3							3

Remarks

(1) Spare parts.

(2) Under-sized(U.S.=0.25)part.

(3) Over-sized(O.S.=0.25)part.

Fig.8. HYDRAULIC PUMP

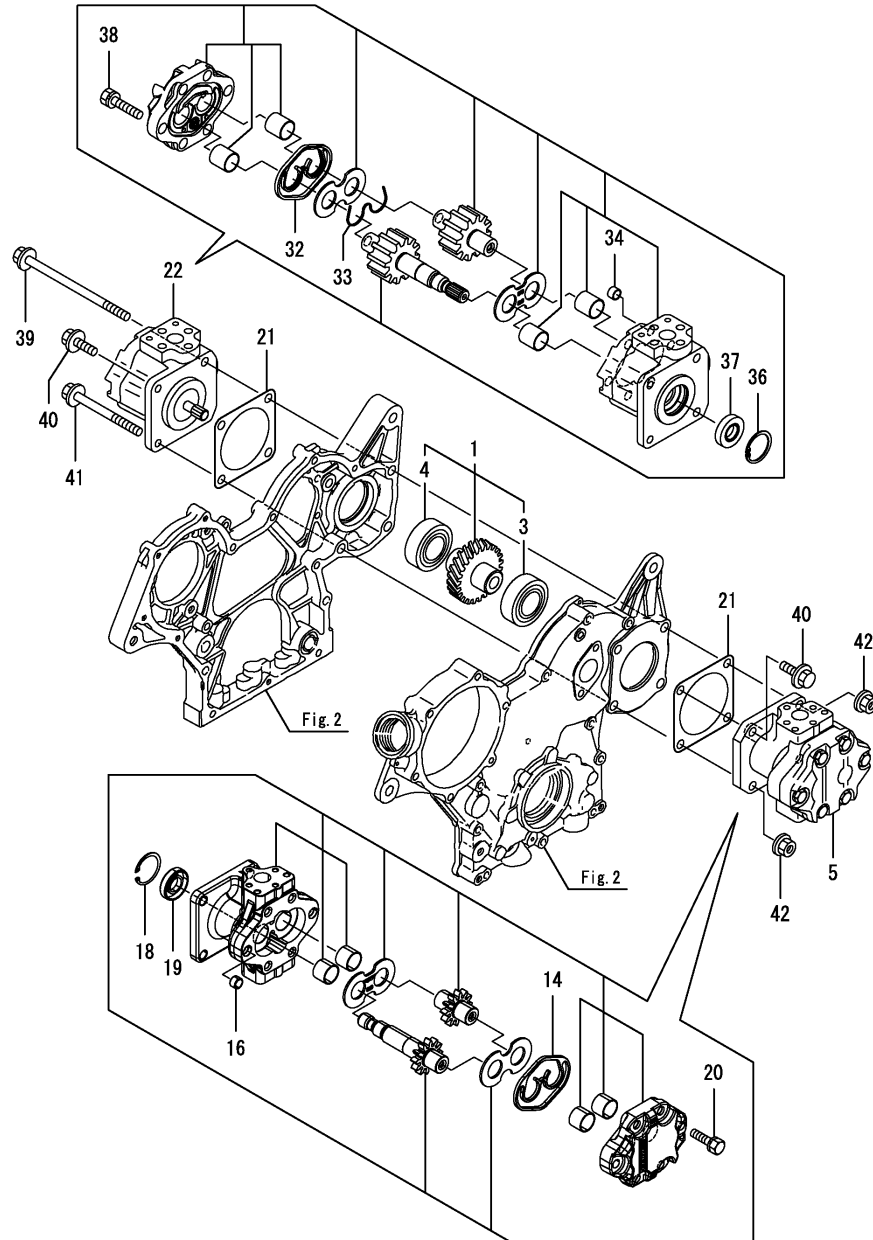

0CNP5-G44400 8. HYDRAULIC PUMP

(A)=3TNV76-PUKNE

(B)=

(C)=

(D)=

(E)=

(F)=

REF.	LEV.	PARTS NO.	DESCRIPTION	QTY						I	R
				(A)	(B)	(C)	(D)	(E)	(F)		
1	1	119717-26000	GEAR ASSY, PUMP	1							
3	2	129350-26490	BALL BEARING	1							
4	2	24104-060054	BALL BEARING	1							
5	1	16807R-00020	HO-P(GPW1-C-4CV	1							
14	2	178070-10401	SEAL RING	1							
16	2	194521-41570	PIN 11X7	2							
18	2	22252-000320	CIRCLIP 32	1							
19	2	24421-153207	SEAL TC15 32 07, OIL	1							
20	2	26016-080352	BOLT M 8X 35	6							
21	1	124240-01883	GASKET, PUMP	2							
22	1	119668-26000	PUMP ASSY,LUB.OIL	1							
32	2	178077-15400	SEAL RING	1							
33	2	178077-15410	BACKUP RING	1							
34	2	194521-41570	PIN 11X7	2							
36	2	22252-000320	CIRCLIP 32	1							
37	2	24421-153207	SEAL TC15 32 07, OIL	1							
38	2	26016-080352	BOLT M 8X 35	4							
39	1	129052-26060	BOLT, M8X138	2							
40	1	26106-080202	BOLT M 8X 20 PLATED	2							
41	1	26106-080852	BOLT M 8X 85 PLATED	1							
42	1	26306-080002	NUT, M8	3							

Fig.9. LUB. OIL SYSTEM

(A)=3TNV76-PUKNE

(B)=

(C)=

(D)=

(E)=

(F)=

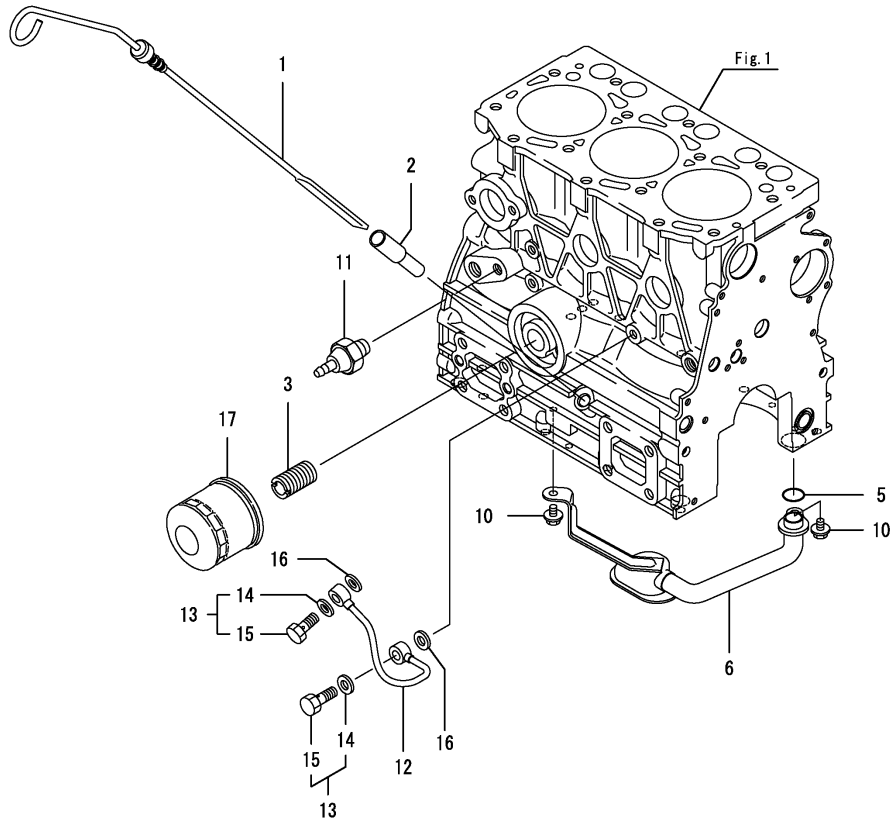

REF.	LEV.	PARTS NO.	DESCRIPTION	QTY						I	R
				(A)	(B)	(C)	(D)	(E)	(F)		
1	1	119734-34800	DIPSTICK, LUB.OIL	1							
2	1	121520-34810	GUIDE, DIPSTICK	1							
3	1	119717-35140	BOLT	1							
5	1	119717-32060	O-RING, P15.0	1							
6	1	119734-35080	PIPE ASSY, OIL INLET	1							
10	1	26106-060102	BOLT 6X 10 PLATED	2							
11	1	114250-39450	SWITCH, OIL PRESSURE	1							
12	1	119717-39210	PIPE, LUB.OIL	1							
13	1	129005-59830	BOLT ASSY, JOINT	2							
14	2	22190-080002	SEAL WASHER 8S	2							
15	2	23857-030000	JOINT BOLT 3	2							
16	1	22190-080002	SEAL WASHER 8S	2							
17	1	119305-35151	FILTER ASSY, LUB.OIL	1							1

Remarks  
(1)Spare parts.

Fig.10. COOLING WATER SYSTEM

(A)=3TNV76-PUKNE

(B)=

(C)=

(D)=

(E)=

(F)=

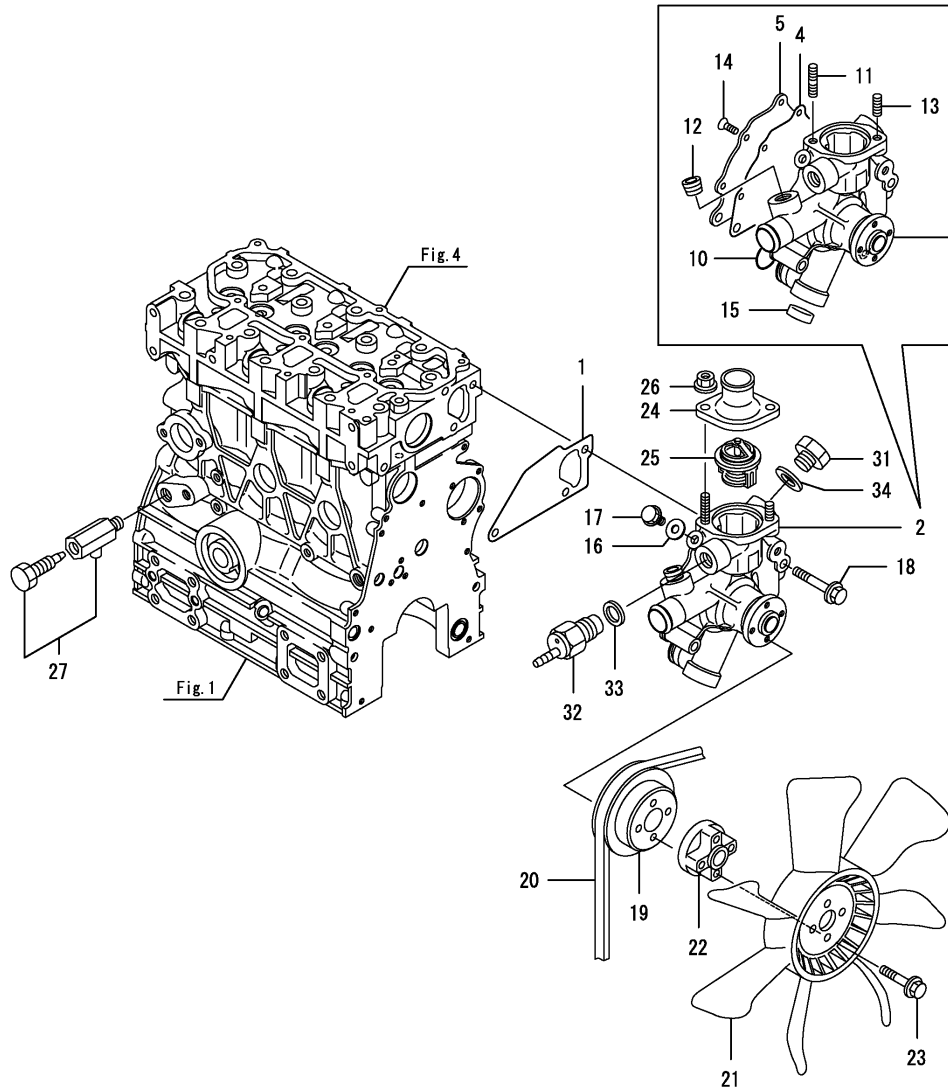

REF.	LEV.	PARTS NO.	DESCRIPTION	QTY						I	R
				(A)	(B)	(C)	(D)	(E)	(F)		
1	1	119717-42020	GASKET, WATER PUMP	1							
2	1	119751-42050	PUMP ASSY, WATER	1							
4	2	119751-42030	GASKET	1							
5	2	119751-42040	COVER	1							
10	2	119717-42320	O-RING, P26	1							
11	2	129555-44750	STUD	1							
12	2	129916-49740	PLUG, R03	1							
13	2	26216-080202	STUD M 8X 20 PLATED	1							
14	2	26577-060122	SCREW, M6X12	5							
15	2	27241-250000	PLUG 25	1							
16	1	23414-080000	GASKET 8, ROUND	1							
17	1	26106-080122	BOLT M 8X 12 PLATED	1							
18	1	26106-080502	BOLT M 8X 50 PLATED	3							
19	1	119717-42350	V-PULLEY, WATER PUMP	1							
20	1	119831-42290	V-BELT A37.5	1							
20-1	1	25152-003700	V-BELT	1							N
			(A=EXXXXX)								
21	1	119626-44741	FAN, COOLING	1							
22	1	171353-44760	SPACER, FAN	1							
23	1	26106-060352	BOLT M 6X 35 PLATED	4							
24	1	129350-49530	COVER, THERMOSTAT	1							
25	1	119717-49800	THERMOSTAT	1							
26	1	26306-080002	NUT, M8	2							
27	1	119620-49290	COCK ASSY	1							
31	1	121450-42450	PLUG M16	1							
32	1	121250-44901	SWITCH, THERMO.	1							
33	1	124465-44950	GASKET, 16	1							
34	1	124465-44950	GASKET, 16	1							

Fig.11. FUEL INJECTION PUMP

(A)=3TNV76-PUKNE

(B)=

(C)=

(D)=

(E)=

(F)=

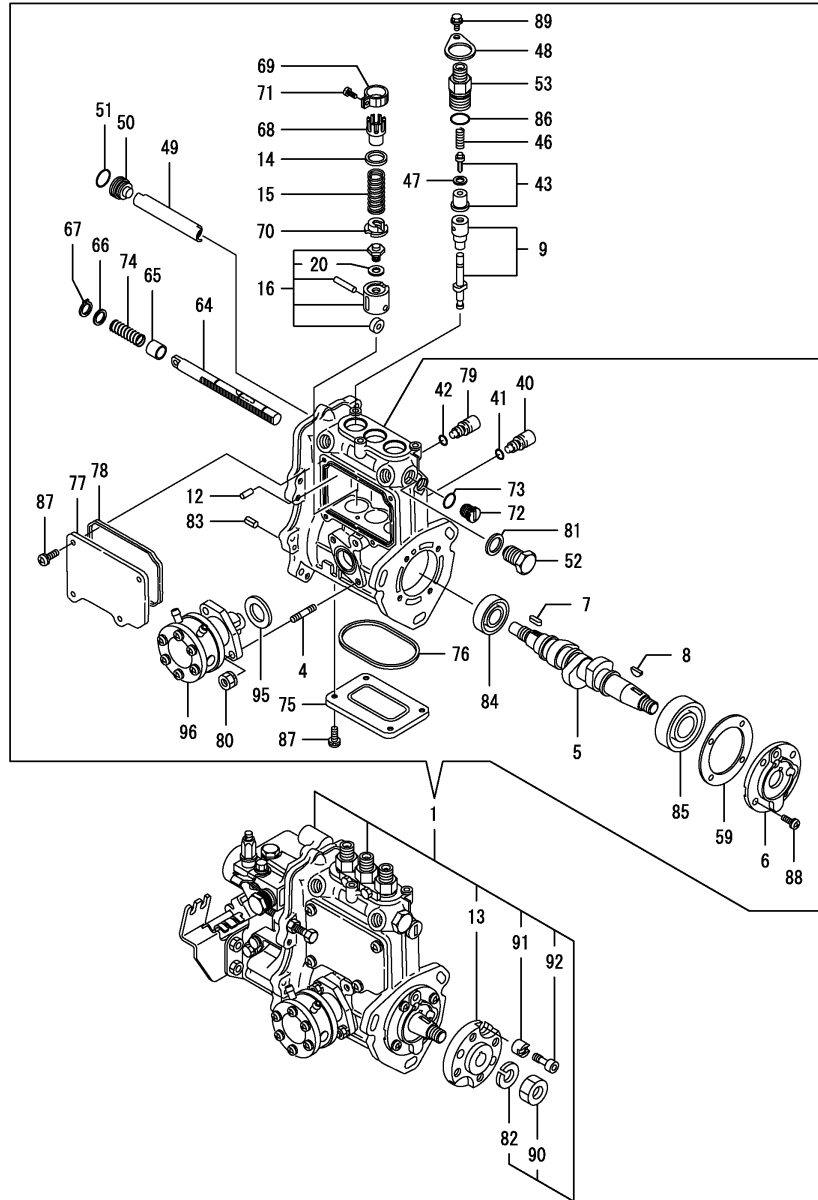

REF.	LEV.	PARTS NO.	DESCRIPTION	Q'TY						I	R
				(A)	(B)	(C)	(D)	(E)	(F)		
1	1	719751-51430	PUMP ASSY, INJECTION	1							1
4	2	129155-51020	STUD, FEED PUMP	2							
5	2	119717-51030	CAMSHAFT	1							
6	2	119717-51060	SUPPORT, CAMSHAFT	1							
7	2	119717-51070	KEY, PARALLEL	1							
8	2	122710-51090	KEY, WOODRUFF	1							
9	2	119740-51100	PLUNGER W/BARREL	3							
12	2	129155-51140	PIN, BARREL LOCKING	3							
13	2	119717-51150	FLANGE	1							
14	2	158600-51170	RETAINER, SPRING	3							
15	2	119717-51190	SPRING, PLUNGER	3							
16	2	119717-51200	TAPPET ASSY	3							
20	3	129155-51600	SHIM SET, ADJUSTING	3							
40	2	158600-51270	STOPPER, TAPPET	3							
41	2	129155-51280	O-RING, S6	3							
42	2	129155-51280	O-RING, S6	1							
43	2	119717-51300	VALVE ASSY, DELIVERY	3							
46	2	119717-51330	SPRING, DELIVERY	3							
47	2	124550-51350	GASKET, DELIVERY	3							
48	2	119125-51370	RETAINER	3							
49	2	129155-51400	DEFLECTOR	1							
50	2	158600-51410	PLUG, DEFLECTOR	1							
51	2	119717-51420	O-RING	1							
52	2	158600-51420	PLUG, DEFLECTOR	1							
53	2	158600-51442	VALVE ASSY, DELIVERY	3							
59	2	129155-51450	SHIM SET, ADJUSTING	1							
64	2	119717-51500	RACK, CONTROL	1							
65	2	129155-51521	BUSH, RACK	1							
66	2	129155-51530	SPACER, SPRING	1							
67	2	129155-51540	CIRCLIP	1							
68	2	129155-51550	PINION, CONTROL B	3							
69	2	129100-51560	PINION	3							
70	2	119717-51570	RETAINER, SPRING	3							
71	2	129100-51570	SCREW, PINION	3							
72	2	158600-51570	PLUG	1							
73	2	129155-51580	O-RING	1							
74	2	129155-51591	SPRING, RACK	1							
75	2	129155-51701	COVER, BODY LOWER	1							
76	2	119717-51711	GASKET, LOWER COVER	1							
77	2	119717-51750	COVER, BODY SIDE	1							
78	2	119717-51761	GASKET, SIDE COVER	1							
79	2	158600-51790	STOOPER, RACK	1							
80	2	119717-51860	NUT, M6	2							
81	2	22190-160002	WASHER, 16	1							
82	2	22217-120000	SPRING WASHER 12	1							
83	2	22351-050010	SPRING PIN 5X10	2							
84	2	24101-060034	BALL BEARING	1							
85	2	24101-063034	BALL BEARING	1							
86	2	24316-000150	O-RING 4D P15	3							
87	2	26022-050122	SCREW M 5X 12	8							
88	2	26022-060162	SCREW M 6X 16	4							

Remarks

(1)Governor(Fig.12)is incorporated in this Fuel Injection Pump (Ref.1).

N:Old  $\frac{Yes}{No}$  New, Q:Old  $\frac{No}{Yes}$  New, R:Old  $\frac{Yes}{Yes}$  New, S:Old  $\frac{No}{No}$  New, W:Add, Z:Discontinued, F:Interchangeable by set, K:Q'ty Change

++ CONTINUE ++

(C)Copy Rights YANMAR CO.,LTD.

Fig.11. FUEL INJECTION PUMP

(A)=3TNV76-PUKNE

(B)=

(C)=

(D)=

(E)=

(F)=

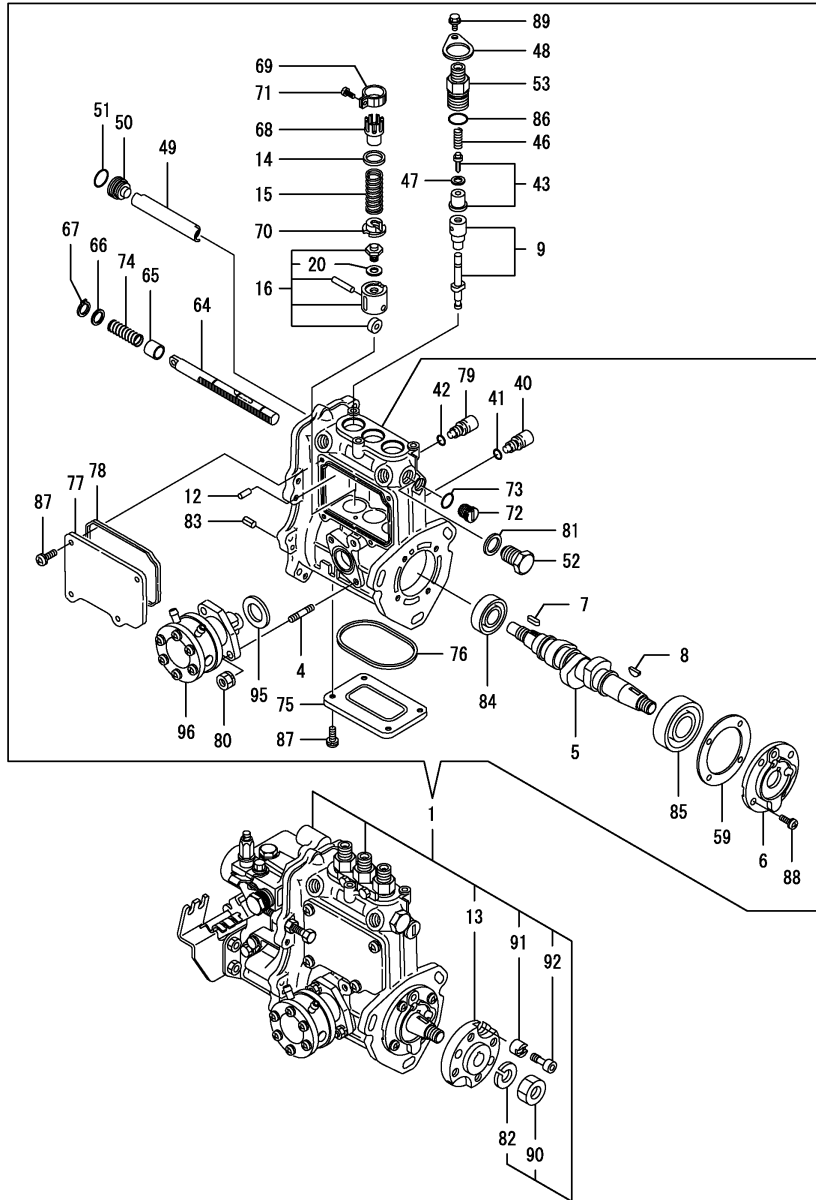

REF.	LEV.	PARTS NO.	DESCRIPTION	QTY						I	R
				(A)	(B)	(C)	(D)	(E)	(F)		
89	2	26106-050102	BOLT M 5X 10 PLATED	3							
90	2	26716-120002	NUT 12	1							
91	2	119717-51480	COLLAR. FIC FIX	1							
92	2	119717-51490	BOLT	1							
95	2	129155-52051	GASKET	1							
96	2	129158-52101	PUMP ASSY, FUEL FEED	1							

Remarks  
 (1)Governor(Fig.12)is incorporated in this Fuel Injection Pump (Ref.1).

Fig.12. GOVERNOR

(A)=3TNV76-PUKNE

(B)=

(C)=

(D)=

(E)=

(F)=

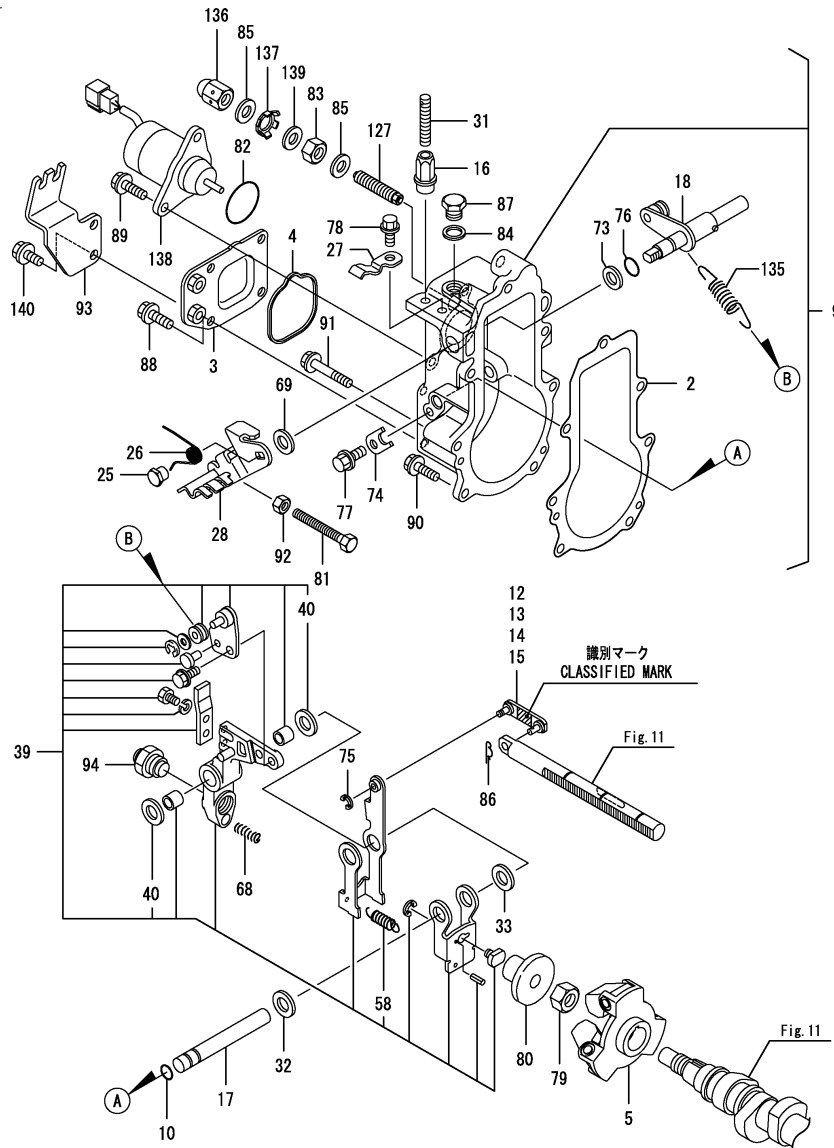

REF.	LEV.	PARTS NO.	DESCRIPTION	Q'TY						I	R
				(A)	(B)	(C)	(D)	(E)	(F)		
2	2	119717-61050	GASKET, CASE	1							
3	2	119761-61060	COVER, GOVERNOR CASE	1							
4	2	119717-61070	GASKET, COVER	1							
5	2	119717-61201	WEIGHT ASSY, GOVERNOR	1							
9	2	119751-61200	CASE ASSY, GOVERNOR	1							
10	3	129155-51280	O-RING, S6	1							
12	3	119717-61120	LINK, CLASIFIED MARK:3	1							1
13	3	119717-61130	LINK, CLASIFIED MARK98	1							1
14	3	119717-61140	LINK, CLASIFIED MARK88	1							1
15	3	119717-61150	LINK, CLASIFIED MARK03	1							1
16	3	129209-61370	NUT M6	1							
17	3	129052-61390	SHAFT, GOVERNOR LEVER	1							
18	3	119717-61400	SHAFT ASSY, CONTROL	1							
25	3	129255-61410	NUT	1							
26	3	119534-61420	SPRING, LEVER	1							
27	3	119534-61430	RETAINER	1							
28	3	119527-61440	LEVER ASSY, REGULATOR	1							
31	3	129155-61450	BOLT, LIMITER	1							
32	3	129156-61460	SHIM, T=0.6	1							
33	3	129155-61480	SPACER ASSY	1							
39	3	119761-61500	LEVER ASSY, GOVERNOR	1							
40	4	174307-51700	SHIM SET, ADJUSTING	2							
58	4	129486-61540	SPRING, SET	1							
68	3	129100-61650	SPRING, FUEL CONTROL	1							
69	3	158552-61700	SHIM SET, LEVER	1							
73	3	158552-61710	SHIM, T=1.0	1							
74	3	119660-61901	RETAINER, SHAFT	1							
75	3	22272-000030	CIRCLIP E- 3	1							
76	3	24341-000070	O-RING, 1A S-7.0	1							
77	3	26106-060102	BOLT 6X 10 PLATED	1							
78	3	26106-060102	BOLT 6X 10 PLATED	1							
79	2	129008-61301	NUT, GOVERNOR WEIGHT	1							
80	2	129155-61341	SLEEVE(L=25.5)	1							
81	2	129155-61460	BOLT, IDLE	1							
82	2	158552-61900	O-RING	1							
83	2	129209-61920	NUT	1							
84	2	22190-100002	WASHER, 10	1							
85	2	22190-120002	SEAL WASHER 12	2							
86	2	22372-040000	SNAP PIN 4	1							
87	2	23887-100002	PLUG 10	1							
88	2	26106-060102	BOLT 6X 10 PLATED	4							
89	2	26106-060142	BOLT M 6X 14 PLATED	2							
90	2	26106-060202	BOLT M 6X 20 PLATED	4							
91	2	26106-060452	BOLT M 6X 45 PLATED	3							
92	2	26756-060002	LOCK NUT 6	1							
93	2	119527-61080	SUPPORT, WIRE	1							
94	2	119515-61550	ANGLEICH ASSY	1							
127	2	158601-61710	LIMITER ASSY, FUEL	1							
135	2	171353-61710	SPRING, GOVERNOR	1							
136	2	129209-61930	CAP NUT	1							
137	2	129209-61970	PLATE	1							

Remarks

\*This figure(Governor)is incorporated in the Fuel Injection Pump (Fig.11).

(1) Selective parts; certain the classification mark, then place your order (ref. to illustration).

N:Old  $\begin{matrix} \text{Yes} \\ \text{No} \end{matrix}$  New, Q:Old  $\begin{matrix} \text{No} \\ \text{Yes} \end{matrix}$  New, R:Old  $\begin{matrix} \text{Yes} \\ \text{No} \end{matrix}$  New, S:Old  $\begin{matrix} \text{No} \\ \text{Yes} \end{matrix}$  New, W:Add, Z:Discontinued, F:Interchangeable by set, K:Q'ty Change

++ CONTINUE ++

(C)Copy Rights YANMAR CO.,LTD.



Fig.12. GOVERNOR

(A)=3TNV76-PUKNE

(B)=

(C)=

(D)=

(E)=

(F)=

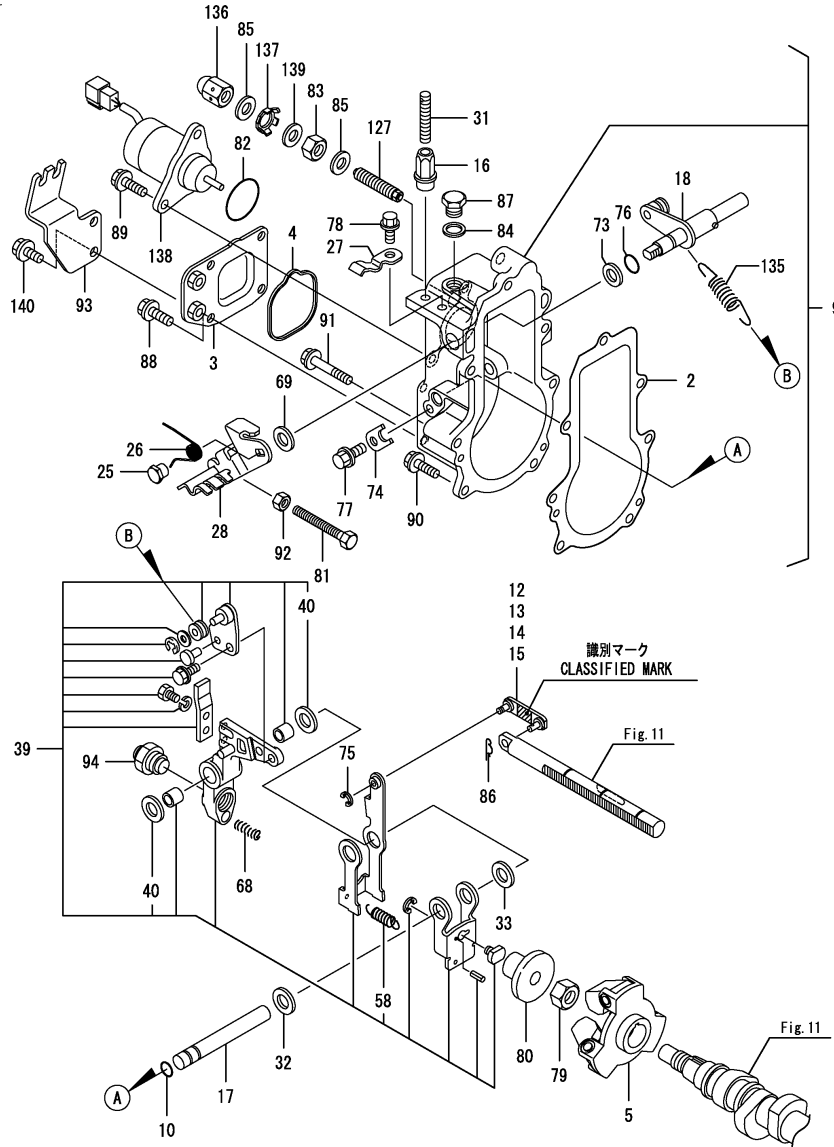

REF.	LEV.	PARTS NO.	DESCRIPTION	QTY						I	R
				(A)	(B)	(C)	(D)	(E)	(F)		
138	2	119653-77950	SOLENOID, STOP	1							
139	2	23414-120016	GASKET 12	1							
140	2	26106-060102	BOLT 6X 10 PLATED	2							

Remarks

\*This figure(Governor)is incorporated in the Fuel Injection Pump (Fig.11).

(1)Selective parts; certain the classification mark, then place your order (ref. to illustration).

Fig.13. FUEL INJECTION VALVE

(A)=3TNV76-PUKNE

(B)=

(C)=

(D)=

(E)=

(F)=

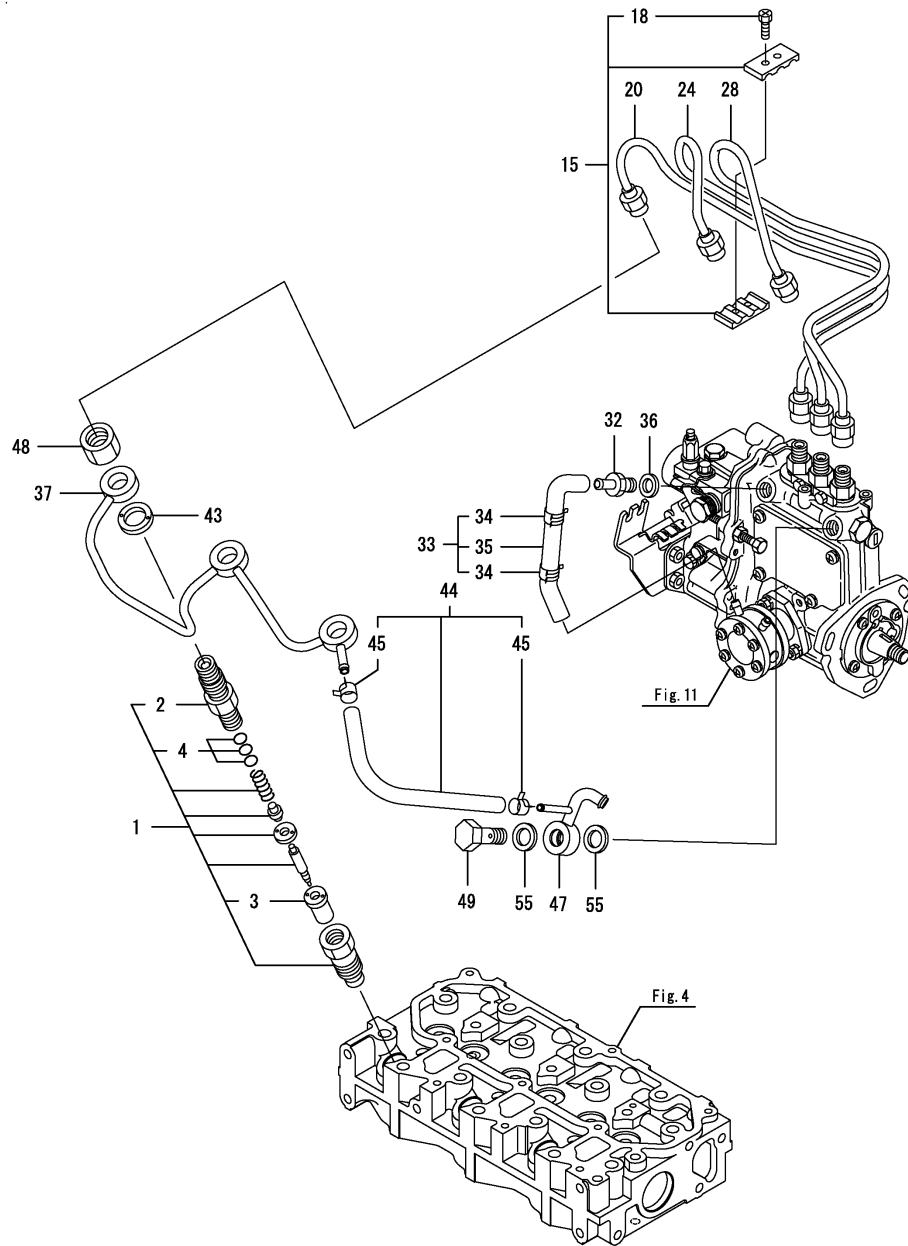

REF.	LEV.	PARTS NO.	DESCRIPTION	QTY						I	R
				(A)	(B)	(C)	(D)	(E)	(F)		
1	1	119717-53001	VALVE ASSY,INJECTION	3							
2	2	118200-53010	HOLDER, NOZZLE	3							
3	2	119717-53010	VALVE ASSY,INJECTION	3							
4	2	129901-53800	SHIM SET, ADJUSTING	3							1
15	1	129150-59120	RETAINER, PIPE	1							
18	2	129150-59131	BOLT M4X14,HEX.SCKT.	2							
20	1	119717-59810	PIPE ASSY, INJECTION	1							
24	1	119717-59820	PIPE ASSY, INJECTION	1							
28	1	119717-59830	PIPE ASSY, INJECTION	1							
32	1	119462-59151	JOINT ASSY, PIPE	1							
33	1	119751-59510	PIPE ASSY, FUEL OIL	1							
34	2	124766-59050	CLAMP 12	2							
35	2	119751-59520	PIPE, FUEL OIL	1							
36	1	22190-120002	SEAL WASHER 12	1							
37	1	119717-59510	PIPE ASSY, RETURN	1							
43	1	129901-59560	GASKET, RETURN	3							
44	1	119540-59570	PIPE, FUEL RETURN	1							
45	2	124066-59100	CLIP, HOSE	2							
47	1	119515-59581	JOINT, OVER FLOW	1							
48	1	119620-59700	NUT, NOZZLE RETURN	3							
49	1	119813-59950	VALVE ASSY, CHECK	1							
55	1	22190-120002	SEAL WASHER 12	2							

Remarks  
(1) Spare parts.

Fig.14. STARTING MOTOR

(A)=3TNV76-PUKNE

(B)=

(C)=

(D)=

(E)=

(F)=

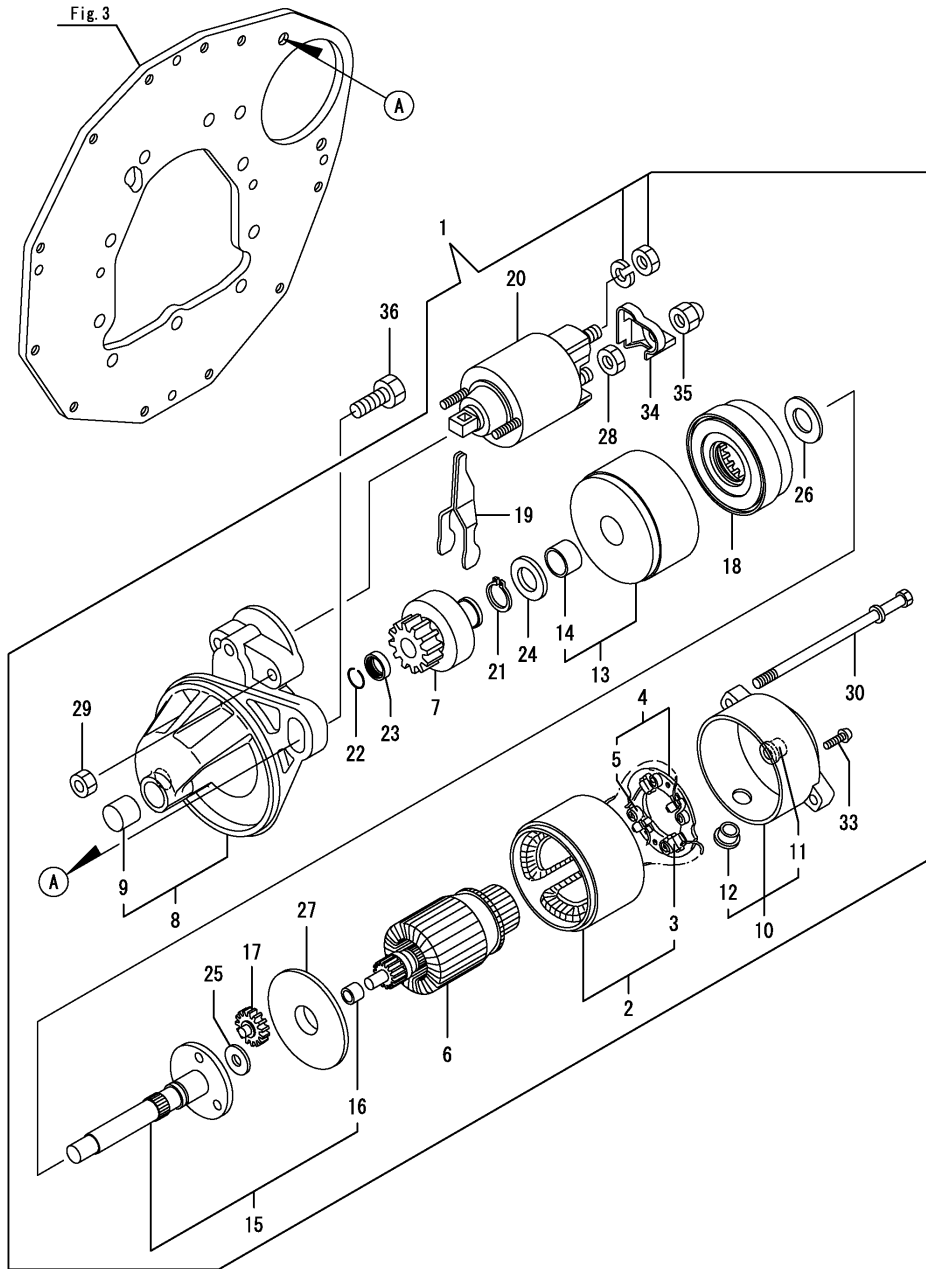

REF.	LEV.	PARTS NO.	DESCRIPTION	QTY						I	R
				(A)	(B)	(C)	(D)	(E)	(F)		
1	1	119853-77010	STARTER, P1.1	1							
2	2	X0281007750	YOKE ASSY	1							
3	3	X0280996180	STARTER KIT	2							
4	2	X0285105190	HOLDER ASSY	1							
5	3	X0285205030	SPRING	4							
6	2	X0282005991	ARMATURE ASSY	1							
7	2	X0283006960	CLUTCH ASSY, SUB	1							
8	2	X2284006080	HOUSING ASSY	1							
9	3	X9491050100	NEEDLE BEARING	1							
10	2	X0285005750	FRAME ASSY	1							
11	3	X9491040990	BEARING	1							
12	3	X0280626010	COVER	1							
13	2	X0284105040	BEARING ASSY, SUB	1							
14	3	X9491034330	BEARING	1							
15	2	X0286105010	SHAFT ASSY, SUB	1							
16	3	X9491034320	BEARING	1							
17	2	X0286305010	GEAR	3							
18	2	X0286355010	GEAR	1							
19	2	X0287405140	LEVER	1							
20	2	X0534007800	SWITCH ASSY	1							
21	2	X9055715000	RING	1							
22	2	X9490721360	RING	1							
23	2	X0280210331	NUT	1							
24	2	X9490138110	WASHER	1							
25	2	X9490138090	WASHER	1							
26	2	X9490138100	WASHER	1							
27	2	X0284525010	PLATE	1							
28	2	X9490562360	NUT	1							
29	2	X9490560750	NUT	2							
30	2	X9490423420	BOLT, THROUGH	2							
33	2	X9490065670	SCREW, M4X6	2							
34	2	X0280335350	COVER, TERMINAL	1							
35	2	X1289510130	NUT	1							
36	1	26106-100402	BOLT M10X 40 PLATED	2							

Fig.15. GENERATOR

(A)=3TNV76-PUKNE

(B)=

(C)=

(D)=

(E)=

(F)=

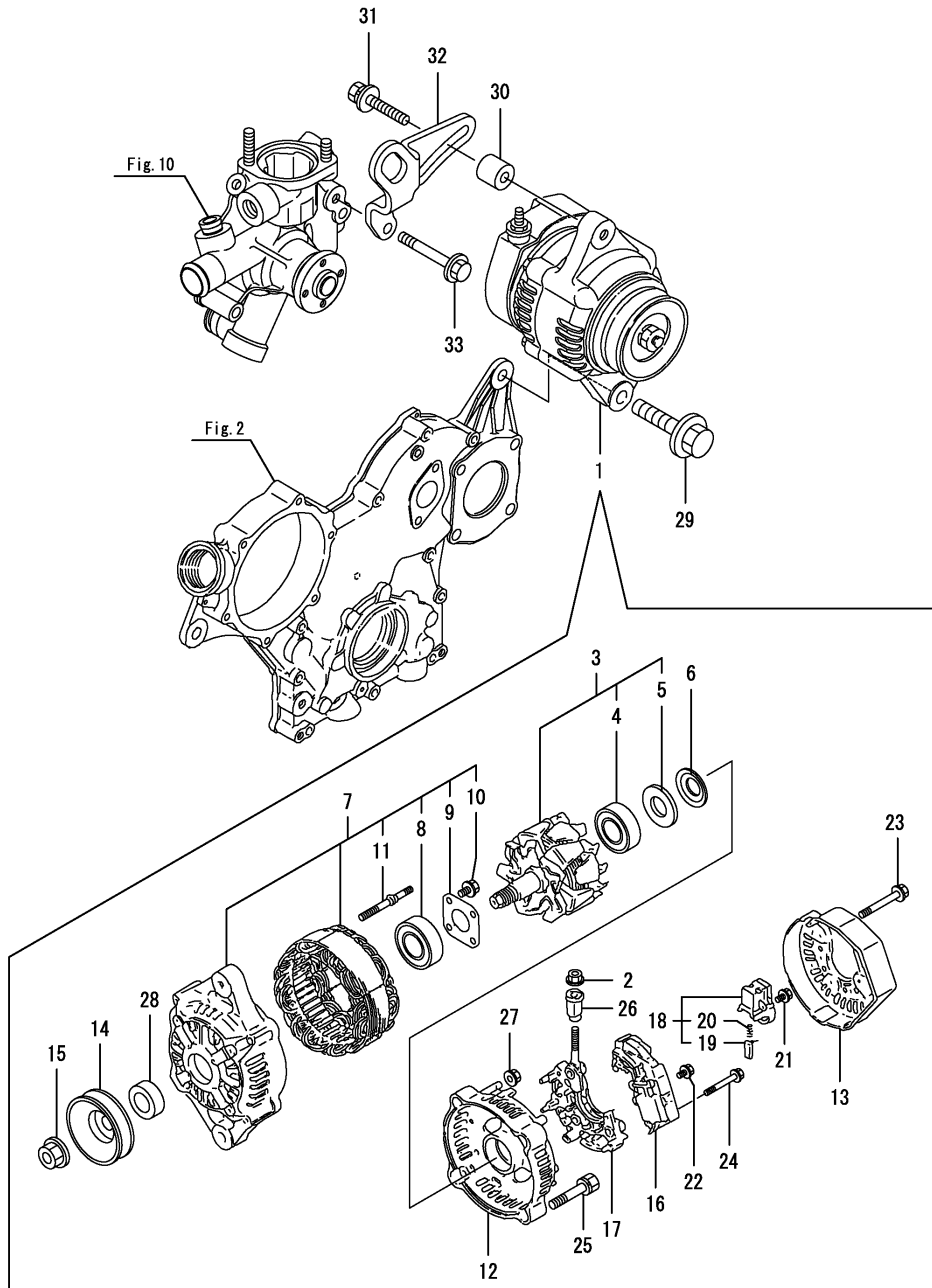

REF.	LEV.	PARTS NO.	DESCRIPTION	QTY						I	R
				(A)	(B)	(C)	(D)	(E)	(F)		
1	1	119620-77201	GENERATOR, 40A	1							
2	2	X9490561001	NUT	1							
3	2	119620-77380	ROTOR ASSY	1							
4	3	123501-79240	BEARING, BALL	1							
5	3	119620-79250	COVER, BEARING	1							
6	2	119620-79360	WASHER, THRUST	1							
7	2	119620-77421	FLAME ASSY, DRIVE	1							
8	3	119620-79200	BALL BEARING	1							
9	3	119620-79210	PLATE, RETAINER	1							
10	3	119620-79220	SCREW	4							
11	3	119620-79230	STUD	2							
12	2	119620-77440	FLAME ASSY, REAR	1							
13	2	119620-77450	COVER, REAR END	1							
14	2	119620-77461	PULLEY	1							
15	2	119620-77471	NUT	1							
16	2	119620-77710	REGULATOR ASSY	1							
17	2	119620-79260	HOLDER	1							
18	2	119620-79270	HOLDER, BRUSH	1							
19	3	119620-77480	BRUSH ASSY	2							
20	3	119620-79280	SPRING	2							
21	2	119620-79290	SCREW	6							
22	2	119620-79300	SCREW	1							
23	2	119620-79310	BOLT	3							
24	2	119620-79320	SCREW	2							
25	2	119620-79330	BOLT	2							
26	2	119620-79340	BUSH, INSULATION	1							
27	2	119620-79350	NUT	2							
28	2	119620-77490	COLLAR	1							
29	1	26106-100452	BOLT M10X 45 PLATED	1							
30	1	124732-77340	SPACER	1							
31	1	129972-77341	BOLT, ADJUSTER	1							
32	1	119751-77350	ADJUSTER, BELT	1							
33	1	26106-080202	BOLT M 8X 20 PLATED	1							

## Part Number Index

All parts are stipulated in the order of part numbers.

(Depending on the area in which the part is used.)

This index will display the location of the part according to each part number.

## PARTS No. INDEX

PARTS No.	Fig.	Ref.No.
105010-11490	4	3
105225-21501	7	7
105311-01090	1	5
114250-39450	9	11
118200-53010	13	2
119125-51370	11	48
119131-18320	5	10
119285-01990	1	8
119285-11990	4	11
119305-35151	9	17
119462-21591	7	8
119462-59151	13	32
119515-59581	13	47
119515-61550	12	94
119523-01610	3	2
119527-01640	3	6
119527-61080	12	93
119527-61440	12	28
119534-61420	12	26
119534-61430	12	27
119540-59570	13	44
119600-11460	4	2
119620-01620	3	5
119620-02020	1	9
119620-11280	4	26
119620-14200	6	1
119620-21941	7	14
119620-49290	10	27
119620-59700	13	48
119620-77201	15	1
119620-77380	15	3
119620-77421	15	7
119620-77440	15	12
119620-77450	15	13
119620-77461	15	14
119620-77471	15	15
119620-77480	15	19
119620-77490	15	28
119620-77710	15	16
119620-79200	15	8
119620-79210	15	9
119620-79220	15	10
119620-79230	15	11
119620-79250	15	5
119620-79260	15	17
119620-79270	15	18
119620-79280	15	20
119620-79290	15	21
119620-79300	15	22
119620-79310	15	23

PARTS No.	Fig.	Ref.No.
119620-79320	15	24
119620-79330	15	25
119620-79340	15	26
119620-79350	15	27
119620-79360	15	6
119621-21681	7	13
119623-01250	1	6
119624-32040	2	19
119626-44741	10	21
119653-77950	12	138
119660-01911	2	18
119660-61901	12	74
119668-26000	8	22
119717-01330	1	27
119717-01570	2	2
119717-01720	3	10
119717-01750	2	17
119717-01800	2	7
119717-02411	1	12
119717-02930	1	23
119717-03031	4	36
119717-03070	4	37
119717-11101	4	13
119717-11110	4	14
119717-11131	4	15
119717-11190	4	17
119717-11200	4	21
119717-11240	4	22
119717-11260	4	25
119717-11320	4	46
119717-11331	4	47
119717-11340	4	18
119717-11350	4	19
119717-11381	4	35
119717-11650	4	27
119717-11740	4	4
119717-11800	4	58
119717-13110	5	4
119717-14400	6	2
119717-14581	6	3
119717-21200	7	4
119717-21650	7	12
119717-21700	7	1
119717-22080	7	15
119717-22090	7	32
119717-22300	7	21
119717-22500	7	17
119717-22550	7	34
119717-23000	7	23

PARTS No.	Fig.	Ref.No.
119717-23200	7	26
119717-23601	7	27
119717-23611	7	30
119717-23910	7	29
119717-25050	6	9
119717-25101	6	10
119717-25911	6	16
119717-25930	6	15
119717-26000	8	1
119717-32050	2	20
119717-32060	9	5
119717-32080	2	10
119717-32100	2	9
119717-32110	2	14
119717-32120	2	15
119717-35140	9	3
119717-39210	9	12
119717-42020	10	1
119717-42320	10	10
119717-42350	10	19
119717-49800	10	25
119717-51030	11	5
119717-51060	11	6
119717-51070	11	7
119717-51150	11	13
119717-51190	11	15
119717-51200	11	16
119717-51300	11	43
119717-51330	11	46
119717-51420	11	51
119717-51480	11	91
119717-51490	11	92
119717-51500	11	64
119717-51570	11	70
119717-51711	11	76
119717-51750	11	77
119717-51761	11	78
119717-51860	11	80
119717-53001	13	1
119717-53010	13	3
119717-59510	13	37
119717-59810	13	20
119717-59820	13	24
119717-59830	13	28
119717-61050	12	2
119717-61070	12	4
119717-61120	12	12
119717-61130	12	13
119717-61140	12	14
119717-61150	12	15

PARTS No.	Fig.	Ref.No.
119717-61201	12	5
119717-61400	12	18
119717-77800	4	56
119717-77820	4	57
119718-11310	4	45
119734-34800	9	1
119734-35080	9	6
119740-01501	2	1
119740-51100	11	9
119751-01521	2	5
119751-01590	2	3
119751-01740	3	11
119751-13100	5	1
119751-13500	5	8
119751-42030	10	4
119751-42040	10	5
119751-42050	10	2
119751-59510	13	33
119751-59520	13	35
119751-61200	12	9
119751-77350	15	32
119761-61060	12	3
119761-61500	12	39
119802-03100	4	39
119802-03110	4	40
119802-03121	4	41
119802-03131	4	42
119802-03141	4	43
119802-32130	2	16
119810-01200	1	26
119810-02941	1	34
119813-59950	13	49
119831-42290	10	20
119853-77010	14	1
121250-44901	10	32
121450-42450	10	31
121520-34810	9	2
121850-51960	2	21
122710-51090	11	8
123501-79240	15	4
123900-13610	5	5
123900-13620	5	6
124060-01050	1	4
124060-21600	7	11
124066-59100	13	45
124085-02220	3	8
124160-01751	2	29
	4	34
124160-01910	1	7
124240-01883	8	21

## PARTS No. INDEX

PARTS No.	Fig.	Ref.No.
124465-44950	10	33
		34
124550-51350	11	47
124732-77340	15	30
124766-59050	13	34
124950-21230	7	9
129001-32320	2	12
129001-32330	2	13
129005-59830	9	13
129008-61301	12	79
129052-26060	8	39
129052-61390	12	17
129054-01640	3	12
129100-01580	3	1
	7	2
129100-51560	11	69
129100-51570	11	71
129100-61650	12	68
129107-13540	5	9
129150-11230	4	28
129150-11750	4	30
129150-25301	6	14
129150-59120	13	15
129150-59131	13	18
129150-91400	2	31
129155-51020	11	4
129155-51140	11	12
129155-51280	11	41
		42
	12	10
129155-51400	11	49
129155-51450	11	59
129155-51521	11	65
129155-51530	11	66
129155-51540	11	67
129155-51550	11	68
129155-51580	11	73
129155-51591	11	74
129155-51600	11	20
129155-51701	11	75
129155-52051	11	95
129155-61341	12	80
129155-61450	12	31
129155-61460	12	81
129155-61480	12	33
129156-61460	12	32
129158-52101	11	96
129209-61370	12	16
129209-61920	12	83
129209-61930	12	136

PARTS No.	Fig.	Ref.No.
129209-61970	12	137
129255-61410	12	25
129350-26490	8	3
129350-49530	10	24
129486-61540	12	58
129508-11180	4	16
129555-44750	10	11
129900-07900	4	54
129900-32130	2	11
129901-11450	4	1
129901-53800	13	4
129901-59560	13	43
129916-49740	10	12
129972-77341	15	31
158552-61700	12	69
158552-61710	12	73
158552-61900	12	82
158600-51170	11	14
158600-51270	11	40
158600-51410	11	50
158600-51420	11	52
158600-51442	11	53
158600-51570	11	72
158600-51790	11	79
158601-61710	12	127
16807R-00020	8	5
171353-44760	10	22
171353-61710	12	135
174307-51700	12	40
178070-10401	8	14
178077-15400	8	32
178077-15410	8	33
194521-41570	8	16
		34
719717-01561	1	1
719717-02901	1	28
719717-02911	1	31
719751-01500	2	4
719751-51430	11	1
X0280210331	14	23
X0280335350	14	34
X0280626010	14	12
X0280996180	14	3
X0281007750	14	2
X0282005991	14	6
X0283006960	14	7
X0284105040	14	13
X0284525010	14	27
X0285005750	14	10
X0285105190	14	4

PARTS No.	Fig.	Ref.No.
X0285205030	14	5
X0286105010	14	15
X0286305010	14	17
X0286355010	14	18
X0287405140	14	19
X0534007800	14	20
X1289510130	14	35
X2284006080	14	8
X9055715000	14	21
X9490065670	14	33
X9490138090	14	25
X9490138100	14	26
X9490138110	14	24
X9490423420	14	30
X9490560750	14	29
X9490561001	15	2
X9490562360	14	28
X9490721360	14	22
X9491034320	14	16
X9491034330	14	14
X9491040990	14	11
X9491050100	14	9

PARTS No.	Fig.	Ref.No.
-----------	------	---------



***YANMAR CO., LTD.***



# CONTENTS

MODEL : GK160/GK200  
PC NO : 0CNP5-G44200

Fig.No.	GROUP NAME
ENGINE CONTROL SECTION	
1.	AIR CLEANER
2.	ENGINE ACCESSORIES
3.	ENGINE ACCESSORIES
4.	ACCEL LEVER
5.	FOOT ACCELERATOR
6.	FUEL TANK
7.	FUEL PIPE
8.	FUEL PIPE(FLOOR
FRONT AXLE SECTION	
9.	FRONT BRACKET
10.	FRONT BRACKET
11.	CENTER PIN
12.	FRONT HITCH
13.	TIE ROD
14.	DRIVE PINION
15.	DIFFERENTIAL GEAR
16.	PROPELLER SHAFT
17.	PROPELLER SHAFT
18.	FRONT SHAFT(1
19.	FRONT AXLE CASE
20.	FRONT GEAR CASE
21.	FRONT SHAFT(2
22.	INPUT SHAFT
23.	FRONT SPINDLE
24.	SHAFT COVER
25.	SHAFT COVER
26.	FRONT WHEEL TIRE
27.	FRONT WHEEL TIRE

Fig.No.	GROUP NAME
28.	FRONT WHEEL TIRE
29.	FRONT WHEEL TIRE
30.	HUB BOLT
31.	STEERING WHEEL
32.	PST VALVE
33.	POWER STEERING CYLINDER
34.	PST PIPING
35.	PST PIPING(FLOOR
TRANSMISSION SECTION	
36.	CLUTCH HOUSING
37.	DOCKING BOLT
38.	CLUTCH DISC
39.	PRESSURE PLATE
40.	CLUTCH SHAFT
41.	CLUTCH RELEASE
42.	CLUTCH PEDAL
43.	TRANSMISSION CASE
44.	CENTER PLATE
45.	OIL GAUGE
46.	OIL STRAINER
47.	INPUT SHAFT
48.	MAIN SHAFT
49.	COUNTER SHAFT
50.	PTO DRIVE SHAFT
51.	PTO SHAFT
52.	PTO SHAFT COVER
53.	MAIN CHANGE SHIFT
54.	MAIN CHANGE LEVER
55.	MAIN CHANGE LEVER(FLOOR

# CONTENTS

MODEL : GK160/GK200  
PC NO : 0CNP5-G44200

Fig.No. GROUP NAME

- 56. SUB CHANGE SHIFT
- 57. SUB CHANGE LEVER
- 58. PTO SHIFT
- 59. PTO LEVER
- 60. FRONT DRIVE CASE
- 61. FRONT DRIVE
- 62. FRONT SIFT
- 63. FRONT SIFT LEVER

## REAR AXLE SECTION

- 64. RING GEAR
- 65. DIFFERENTIAL GEAR
- 66. DIFFERENTIAL CARRIER
- 67. REAR HOUSING
- 68. DIFFERENTIAL LOCK
- 69. DIFFERENTIAL LOCK ACCESSORIES
- 70. FINAL PINION
- 71. FINAL GEAR
- 72. REAR AXLE SHAFT
- 73. REAR WHEEL TIRE
- 74. REAR WHEEL TIRE
- 75. REAR WHEEL TIRE
- 76. REAR WHEEL TIRE
- 77. HUB BOLT
- 78. DISC BRAKE
- 79. BRAKE PEDAL
- 80. PARKING BRAKE
- 81. PARKING BRAKE(FLOOR
- 82. PARKING BRAKE(T/M

Fig.No. GROUP NAME

## HYDRAULIC CONTROL SECTION

- 83. HYDRAULIC CYLINDER CASE
- 84. HYDRAULIC SIDE COVER

## ELECTRICAL PARTS SECTION

- 85. PISTON
- 86. LIFT CRANK
- 87. CONTROL VALVE
- 88. RELIEF VALVE
- 89. STOP VALVE
- 90. SAFETY VALVE
- 91. HYDRAULIC CONTROL
- 92. HYDRAULIC CONTROL
- 93. HYDRAULIC PIPE
- 94. HYDRAULIC PIPE
- 95. WIRE HARNESS
- 96. WIRE HARNESS
- 97. BATTERY
- 98. SWITCH
- 99. SWITCH
- 100. SIDE LAMP
- 101. REFLECTOR
- 102. LICENSE
- 103. METER
- 104. HORN

## FITTINGS SECTION

- 105. BONNET
- 106. DASH BOARD
- 107. DASH BOARD(FLOOR

# CONTENTS

MODEL : GK160/GK200  
PC NO : 0CNP5-G44200

Fig.No. GROUP NAME

- 108. FENDER
- 109. STEP
- 110. FLOOR FRAME
- 111. FLOOR FRAME(FLOOR
- 112. SEAT
- 113. SEAT STAY
- 114. BACK MIRROR
- 115. LABEL
- 116. LABEL(FLOOR
- 117. LABEL(MODEL
- 118. LABEL(MODEL
- 119. LABEL(SAFETY
- 120. LABEL(SAFETY(FLOOR

Fig.No. GROUP NAME

## HITCH SECTION

- 121. PTO GUARD
- 122. 3-POINT HITCH
- 123. REAR HITCH
- 124. DRAWBAR HITCH

## SAFETY FRAME SECTION

- 125. ROPS
- 126. FLOOR MOUNTING

## ACCESSORIES SECTION

- 127. MANUAL

## OPTIONAL SECTION

- 128. OPTION

Fig.1. AIR CLEANER

0CNP5-G44200 1. AIR CLEANER

(A)=GK160  
(B)=GK200  
(C)=

(D)=  
(E)=  
(F)=

REF.	LEV.	PARTS NO.	DESCRIPTION	Q'TY						I	R
				(A)	(B)	(C)	(D)	(E)	(F)		
1	1	119523-12520	CLEANER ASSY, AIR	1	1						
2	2	129418-12530	LABEL, MARK	2	2						
3	2	119808-12540	VALVE, UNLOADER	1	1						
4	2	119655-12560	ELEMENT	1	1						
5	2	105027-12570	COVER, AIR CREANER	1	1						
6	2	105027-12580	RING	1	1						

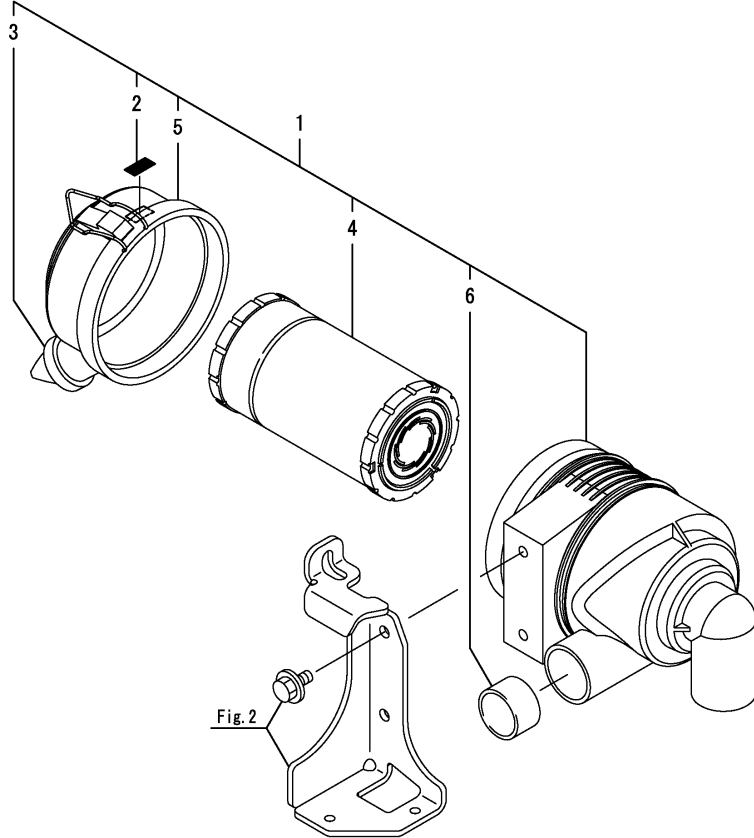
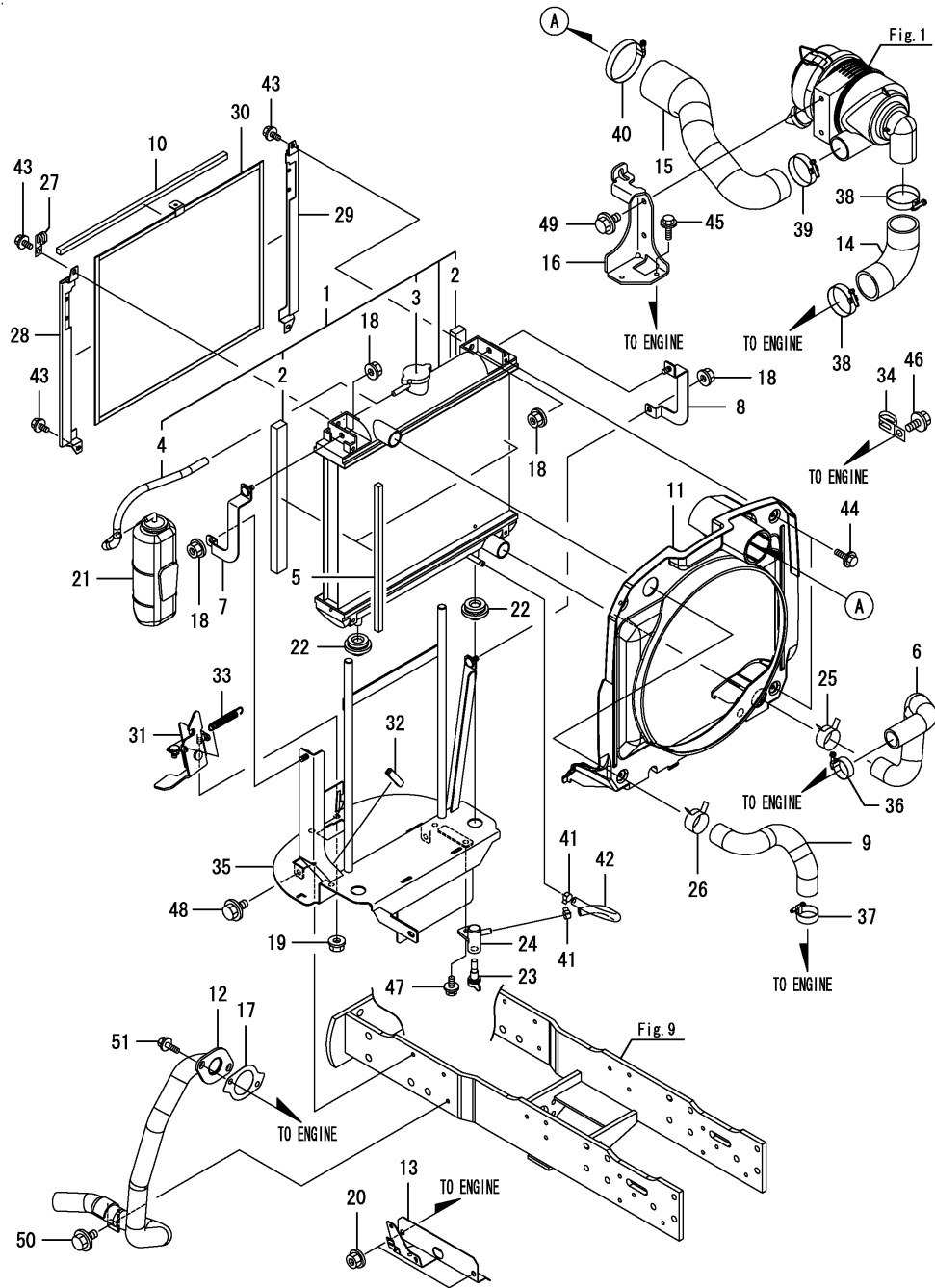

Fig.2. ENGINE ACCESSORIES



(A)=GK160  
(B)=GK200  
(C)=

(D)=  
(E)=  
(F)=

REF.	LEV.	PARTS NO.	DESCRIPTION	QTY						I	R
				(A)	(B)	(C)	(D)	(E)	(F)		
1	1	1A7870-00600	RADIATOR ASSY	1							
2	2	119853-44570	PACKING	2							
3	2	129107-44590	CAP, RADIATOR D46	1							
4	2	121250-49160	PIPE, WATER DRAIN	1							
5	1	1A7870-00620	GASKET, RADIATOR	2							
6	1	198162-00720	PIPE L 66,COOL.WATER	1							
7	1	1A7500-00811	STAY L CMP	1							
8	1	1A7500-00821	STAY R CMP	1							
9	1	1A7870-01410	HOSE, COOLING WATER	1							
10	1	198200-01440	SEAL,RADIATOR	2							
11	1	1A7870-01511	SHROUD, FAN	1							
12	1	1A7870-03111	PIPE ASSY, EXHAUST	1							
13	1	1A7874-05500	PLATE ASSY, SHUTTER	1							
14	1	1A7870-06010	HOSE, AIR INTAKE	1							
15	1	1A7870-06160	PIPE, INTAKE	1							
16	1	1A7870-06200	BKT ASSY, AIR CLEANER	1							
17	1	129052-13550	GASKET	1							
18	1	194990-22140	NUT W/WASHER 8	4							
19	1	194990-22140	NUT W/WASHER 8	2							
20	1	194990-22140	NUT W/WASHER 8	2							
21	1	129263-44510	TANK ASSY, SUB	1							
22	1	119255-44660	RUBBER	2							
23	1	129150-49081	COCK, DRAIN	1							
24	1	129550-49090	BODY, 2-WAY COCK	1							
25	1	175022-49730	CRIP 31, HOSE	1							
26	1	175022-49730	CRIP 31, HOSE	1							
27	1	194440-51630	CLAMP, WIRE HARNESS	1							
28	1	198200-60720	GUIDE, L	1							
29	1	198200-60760	GUIDE, SCREEN R	1							
30	1	198200-60950	SCREEN, RADIATOR	1							
31	1	1A7180-61250	BONNET LOCK CMP	1							
32	1	1A6750-61830	RUBBER	1							
33	1	198230-61960	SPRING	1							
34	1	1E6102-83230	CLAMP, BATTERY CABLE	1							
35	1	1A7874-85700	FRAME ASSY, FRONT	1							
36	1	23000-035000	CLAMP 35	1							
37	1	23000-035000	CLAMP 35	1							
38	1	23000-054000	CLAMP 54	2							
39	1	23000-054000	CLAMP 54	1							
40	1	23000-090000	CLAMP 90	1							
41	1	23080-012000	CLAMP 12	2							
42	1	23980-730200	HOSE 7.3X200,BRAIDED	1							
43	1	26106-060122	BOLT M 6X 12 PLATED	4							
44	1	26106-060122	BOLT M 6X 12 PLATED	4							
45	1	26106-060162	BOLT M 6X 16 PLATED	2							
46	1	26106-080122	BOLT M 8X 12 PLATED	1							
47	1	26106-080162	BOLT M 8X 16 PLATED	1							
48	1	26106-080162	BOLT M 8X 16 PLATED	2							
49	1	26106-080162	BOLT M 8X 16 PLATED	2							
50	1	26106-080162	BOLT M 8X 16 PLATED	1							
51	1	26106-080252	BOLT M 8X 25 PLATED	2							

N:Old  $\xrightarrow{\text{Yes}}$  New, Q:Old  $\xrightarrow{\text{No}}$  New, R:Old  $\xrightarrow{\text{Yes}}$  New, S:Old  $\xrightarrow{\text{No}}$  New, W:Add, Z:Discontinued, F:Interchangeable by set, K:Q'ty Change

Fig.3. ENGINE ACCESSORIES

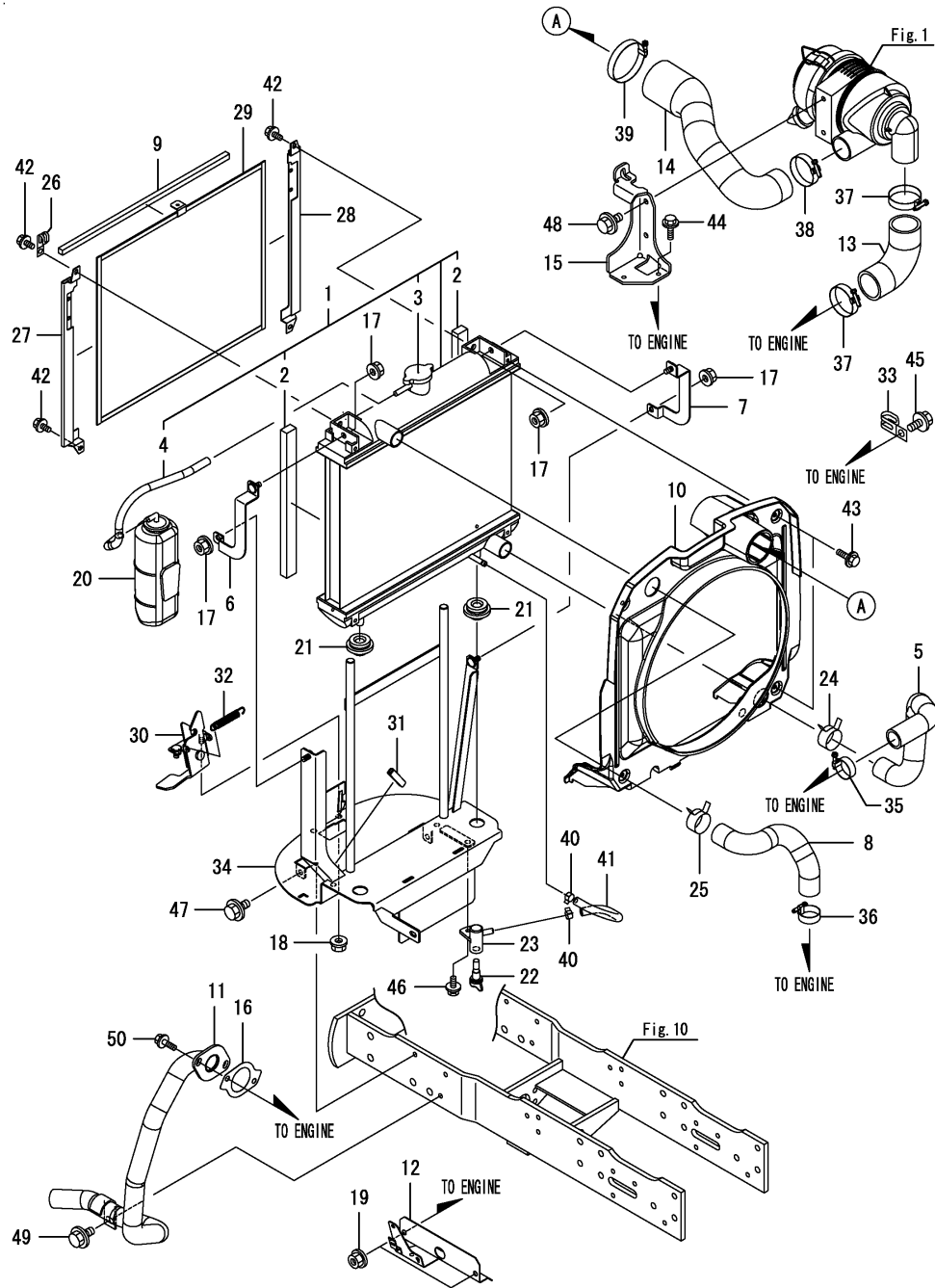

(A)=GK160  
(B)=GK200  
(C)=

(D)=  
(E)=  
(F)=

REF.	LEV.	PARTS NO.	DESCRIPTION	QTY						I	R
				(A)	(B)	(C)	(D)	(E)	(F)		
1	1	1A7874-00600	RADIATOR ASSY		1						
2	2	119853-44570	PACKING		2						
3	2	129107-44590	CAP, RADIATOR D46		1						
4	2	121250-49160	PIPE, WATER DRAIN		1						
5	1	198162-00720	PIPE L 66,COOL.WATER		1						
6	1	1A7500-00811	STAY L CMP		1						
7	1	1A7500-00821	STAY R CMP		1						
8	1	1A7870-01410	HOSE, COOLING WATER		1						
9	1	198200-01440	SEAL,RADIATOR		2						
10	1	1A7870-01511	SHROUD, FAN		1						
11	1	1A7870-03111	PIPE ASSY, EXHAUST		1						
12	1	1A7874-05500	PLATE ASSY, SHUTTER		1						
13	1	1A7870-06010	HOSE, AIR INTAKE		1						
14	1	1A7870-06160	PIPE, INTAKE		1						
15	1	1A7870-06200	BKT ASSY, AIR CLEANE		1						
16	1	129052-13550	GASKET		1						
17	1	194990-22140	NUT W/WASHER 8		4						
18	1	194990-22140	NUT W/WASHER 8		2						
19	1	194990-22140	NUT W/WASHER 8		2						
20	1	129263-44510	TANK ASSY, SUB		1						
21	1	119255-44660	RUBBER		2						
22	1	129150-49081	COCK, DRAIN		1						
23	1	129550-49090	BODY, 2-WAY COCK		1						
24	1	175022-49730	CRIP 31, HOSE		1						
25	1	175022-49730	CRIP 31, HOSE		1						
26	1	194440-51630	CLAMP, WIRE HARNESS		1						
27	1	198200-60720	GUIDE, L		1						
28	1	198200-60760	GUIDE, SCREEN R		1						
29	1	198200-60950	SCREEN, RADIATOR		1						
30	1	1A7180-61250	BONNET LOCK CMP		1						
31	1	1A6750-61830	RUBBER		1						
32	1	198230-61960	SPRING		1						
33	1	1E6102-83230	CLAMP,BATTERY CABLE		1						
34	1	1A7874-85700	FRAME ASSY, FRONT		1						
35	1	23000-035000	CLAMP 35		1						
36	1	23000-035000	CLAMP 35		1						
37	1	23000-054000	CLAMP 54		2						
38	1	23000-054000	CLAMP 54		1						
39	1	23000-090000	CLAMP 90		1						
40	1	23080-012000	CLAMP 12		2						
41	1	23980-730200	HOSE 7.3X200,BRAIDED		1						
42	1	26106-060122	BOLT M 6X 12 PLATED		4						
43	1	26106-060122	BOLT M 6X 12 PLATED		4						
44	1	26106-060162	BOLT M 6X 16 PLATED		2						
45	1	26106-080122	BOLT M 8X 12 PLATED		1						
46	1	26106-080162	BOLT M 8X 16 PLATED		1						
47	1	26106-080162	BOLT M 8X 16 PLATED		2						
48	1	26106-080162	BOLT M 8X 16 PLATED		2						
49	1	26106-080162	BOLT M 8X 16 PLATED		1						
50	1	26106-080252	BOLT M 8X 25 PLATED		2						

N:Old  $\begin{matrix} \leftarrow \text{Yes} \\ \text{No} \end{matrix}$  New, Q:Old  $\begin{matrix} \leftarrow \text{No} \\ \text{Yes} \end{matrix}$  New, R:Old  $\begin{matrix} \leftarrow \text{Yes} \\ \text{Yes} \end{matrix}$  New, S:Old  $\begin{matrix} \leftarrow \text{No} \\ \text{No} \end{matrix}$  New, W:Add, Z:Discontinued, F:Interchangeable by set, K:Q'ty Change

Fig.4. ACCEL LEVER

0CNP5-G44200 4. ACCEL LEVER

(A)=GK160  
(B)=GK200  
(C)=

(D)=  
(E)=  
(F)=

REF.	LEV.	PARTS NO.	DESCRIPTION	Q'TY						I	R
				(A)	(B)	(C)	(D)	(E)	(F)		
1	1	194740-00160	WASHER 10, CONICAL	3	3						
2	1	1A7870-01111	LEVER ASSY, CONTROL	1	1						
3	1	1A7870-01150	CABLE ASSY, CONTROL	1	1						
4	1	198253-01190	KNOB, THROTTLE LEVER	1	1						
5	1	198200-01260	PLATE, FRICTION	1	1						
6	1	22137-100000	WASHER 10,POLISHED	1	1						
7	1	22157-100000	WASHER 10	1	1						
8	1	26716-100002	NUT 10	2	2						

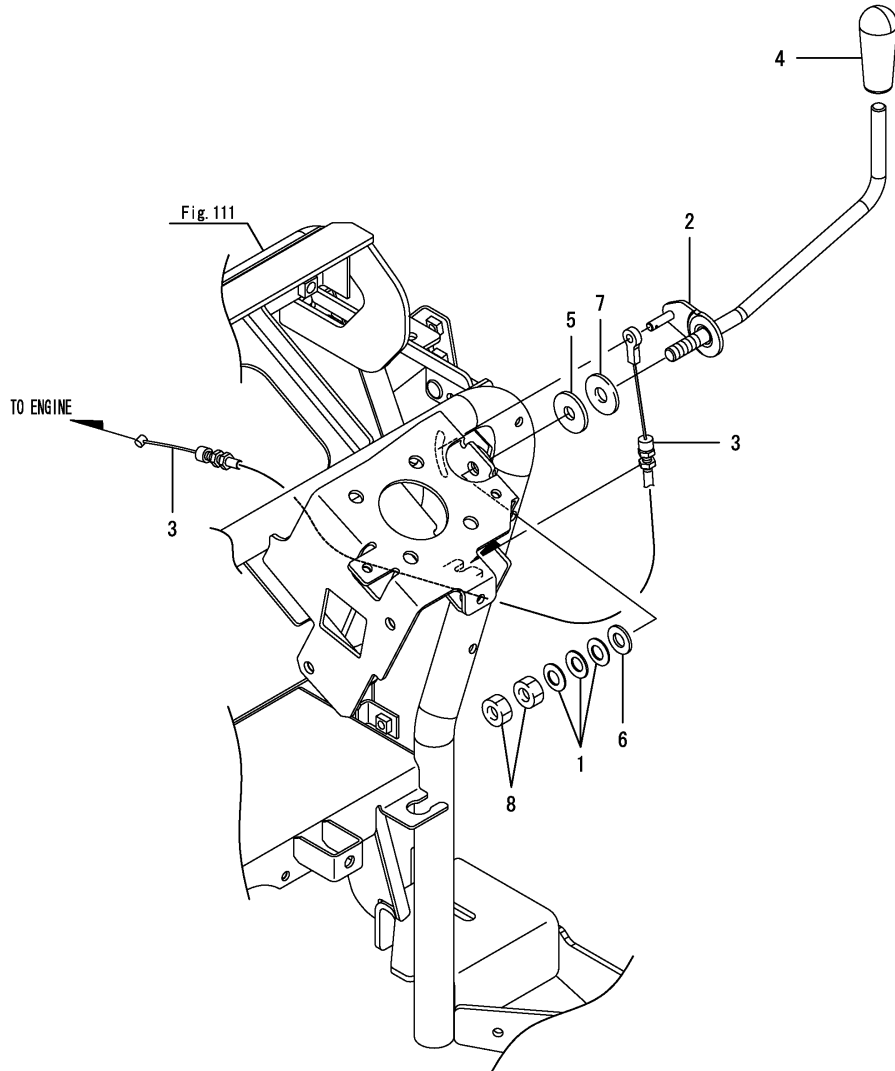

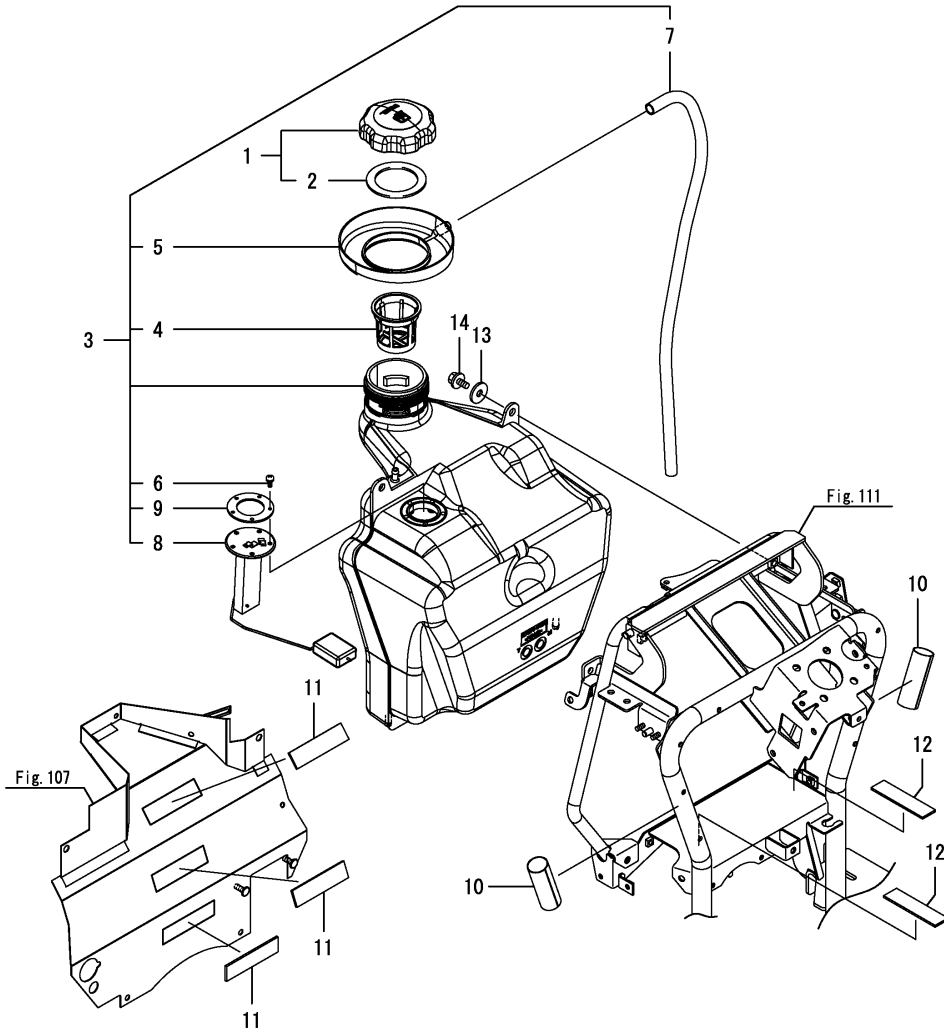



Fig.6. FUEL TANK

(A)=GK160  
(B)=GK200  
(C)=

(D)=  
(E)=  
(F)=



REF.	LEV.	PARTS NO.	DESCRIPTION	QTY						I	R
				(A)	(B)	(C)	(D)	(E)	(F)		
1	1	198200-04031	CAP ASSY,FILLER	1	1						
2	2	198200-04040	GASKET,FILLER CAP	1	1						
3	1	1A7870-04101	TANK ASSY, FUEL	1	1						
4	2	198200-04061	STRAINER,	1	1						
5	2	198165-04140	CAT.PAN ,FUEL TANK	1	1						
6	2	1A7180-04180	SCREW, 5 X 14	5	5						
7	2	198421-04430	PIPE,FUEL OIL PAN	1	1						
8	2	1A7870-56600	SENDER ASSY, FUEL	1	1						
9	2	198200-56630	GASKET, FUEL GAUGE	1	1						
10	1	1A7870-04270	GUARD TUBE, FO TANK	2	2						
11	1	198165-04380	RUBBER, 100X25X3	3	3						
12	1	198165-04380	RUBBER, 100X25X3	2	2						
13	1	22157-080000	WASHER 8	2	2						
14	1	26106-080162	BOLT M 8X 16 PLATED	2	2						

Fig.7. FUEL PIPE

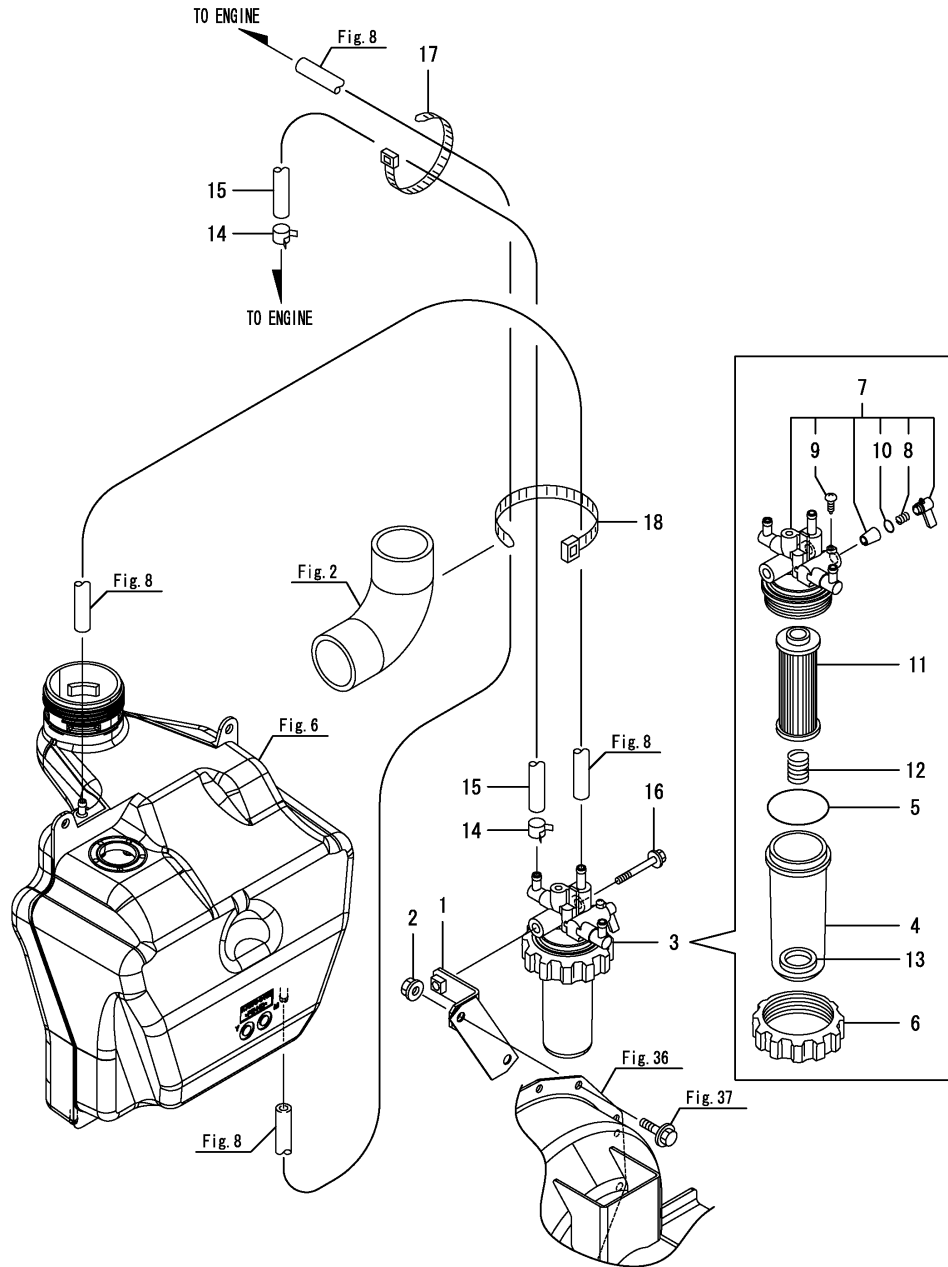

OCNP5-G44200 7. FUEL PIPE

(A)=GK160  
(B)=GK200  
(C)=

(D)=  
(E)=  
(F)=

REF.	LEV.	PARTS NO.	DESCRIPTION	QTY						I	R
				(A)	(B)	(C)	(D)	(E)	(F)		
1	1	1A7870-04410	STAY ASSY, FO FILTER	1	1						
2	1	194990-22140	NUT W/WASHER 8	1	1						
3	1	119923-55600	FILTER ASSY, FUEL	1	1						
4	2	129107-55510	CUP, STRAINER	1	1						
5	2	102103-55520	O-RING	1	1						
6	2	110250-55610	RING, RETAINING	1	1						
7	2	119923-55610	BODY ASSY	1	1						
8	3	104200-55330	SPRING	1	1						
9	3	104200-55750	SCREW, M4	1	1						
10	3	24311-240100	O-RING 1A P-10A	1	1						
11	2	119810-55650	ELEMENT, STRAINER	1	1						
12	2	121257-55720	SPRING, SCREEN	1	1						
13	2	121257-55731	FLOAT	1	1						
14	1	23080-012000	CLAMP 12	2	2						
15	1	23980-730400	FUEL PIPE 7.3X400	1	1						
16	1	26106-080652	BOLT M 8X 65 PLATED	1	1						
17	1	29622-140001	BAND 140	1	1						
18	1	29622-250001	BAND	1	1						

Fig.8. FUEL PIPE(FLOOR

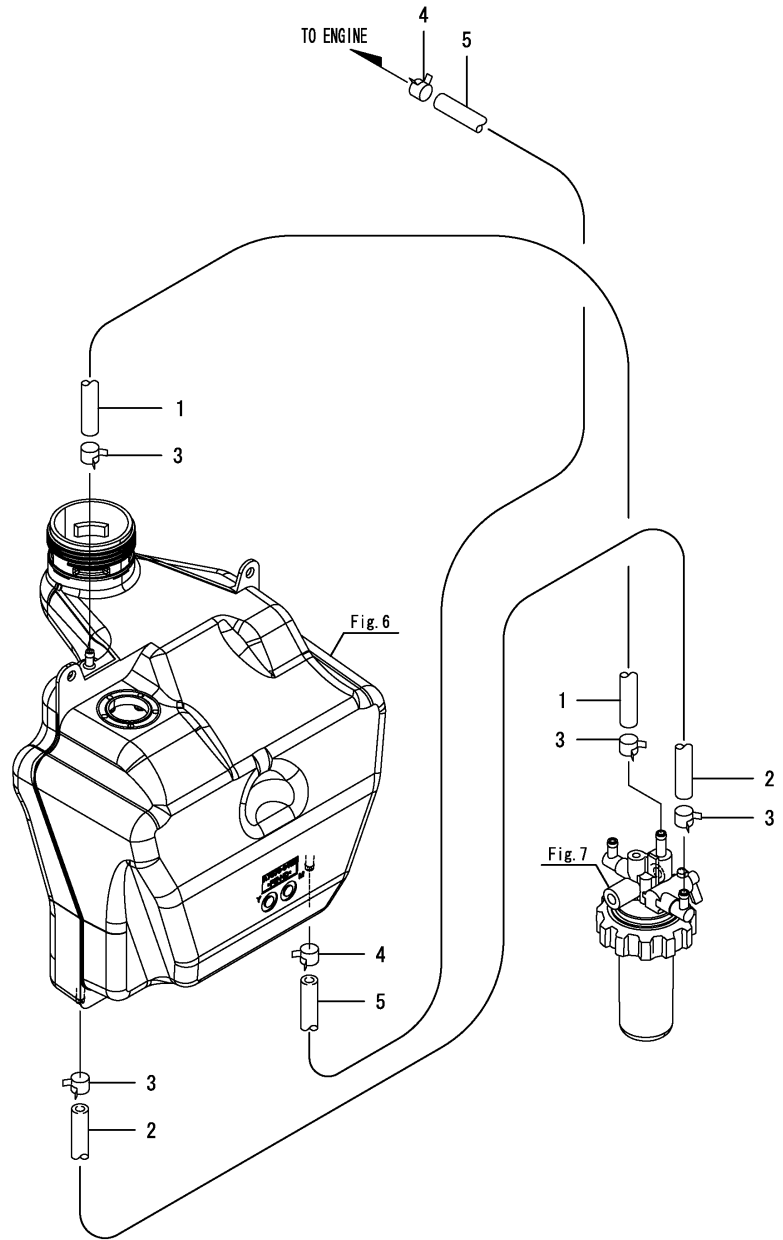

0CNP5-G44200 8. FUEL PIPE(FLOOR

(A)=GK160  
(B)=GK200  
(C)=

(D)=  
(E)=  
(F)=

REF.	LEV.	PARTS NO.	DESCRIPTION	Q'TY						I	R
				(A)	(B)	(C)	(D)	(E)	(F)		
1	1	1A7870-04450	HOSE, FUEL	1	1						
2	1	1A7870-04460	HOSE,COCK-TANK FUEL	1	1						
3	1	114270-59010	CLIP, HOSE	4	4						
4	1	23080-012000	CLAMP 12	2	2						
5	1	23980-730600	FUEL PIPE 7.3X600	1	1						

Fig.9. FRONT BRACKET

0CNP5-G44200 9. FRONT BRACKET

(A)=GK160  
(B)=GK200  
(C)=

(D)=  
(E)=  
(F)=

REF.	LEV.	PARTS NO.	DESCRIPTION	Q'TY						I	R
				(A)	(B)	(C)	(D)	(E)	(F)		
1	1	1A7874-11100	BRACKET M ASSY, AXLE	1							
2	1	1A7870-11200	COVER L, FAN BELT	1							
3	1	26106-080162	BOLT M 8X 16 PLATED	2							
4	1	26106-100252	BOLT M10X 25 PLATED	14							

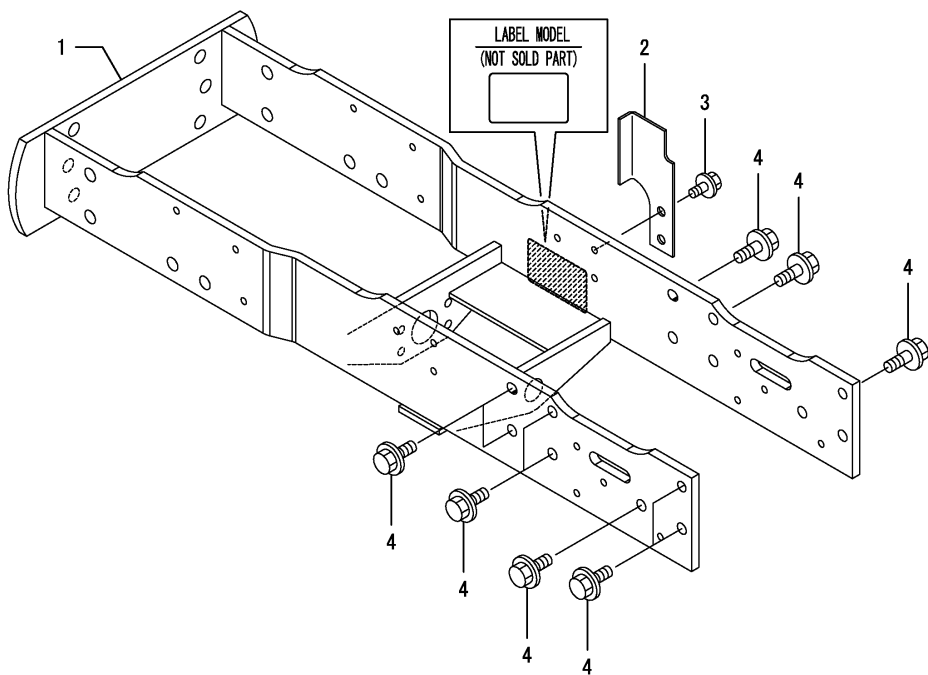

Fig.10. FRONT BRACKET

(A)=GK160  
(B)=GK200  
(C)=

(D)=  
(E)=  
(F)=

REF.	LEV.	PARTS NO.	DESCRIPTION	Q'TY						I	R
				(A)	(B)	(C)	(D)	(E)	(F)		
1	1	1A7874-11120	BRACKET M ASSY, AXLE		1						
2	1	1A7874-11200	COVER R, FAN BELT		1						
3	1	1A7874-11300	PLATE, AIR FROW L		1						
4	1	1A7874-11350	PLATE, AIR FROW R		1						
5	1	194990-22140	NUT W/WASHER 8		2						
6	1	26106-080122	BOLT M 8X 12 PLATED		2						
7	1	26106-080202	BOLT M 8X 20 PLATED		2						
8	1	26106-100252	BOLT M10X 25 PLATED		14						

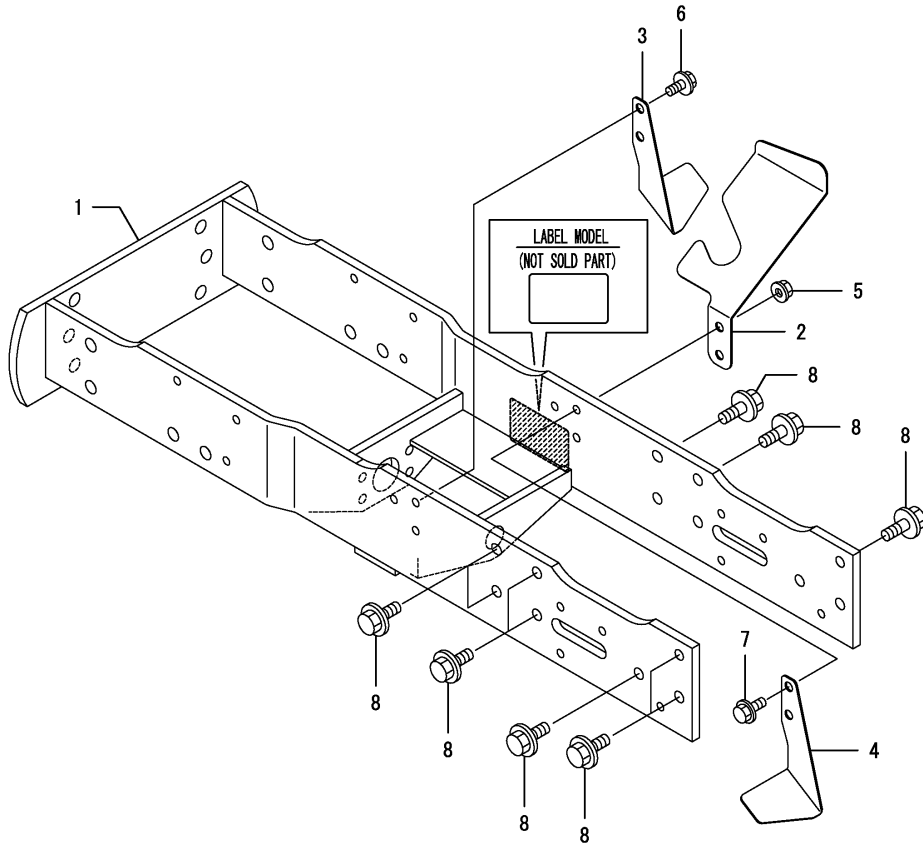

Fig.11. CENTER PIN

(A)=GK160  
(B)=GK200  
(C)=

(D)=  
(E)=  
(F)=

REF.	LEV.	PARTS NO.	DESCRIPTION	QTY						I	R
				(A)	(B)	(C)	(D)	(E)	(F)		
1	1	194301-11340	SHIM T=0.2	4	4						
2	1	194301-11350	SHIM T=0.5	2	2						
3	1	198162-11510	PIN,CENTER	1	1						
4	1	194215-11540	BUSH	1	1						
5	1	198435-16230	GREASE FITTING	1	1						
6	1	26106-080202	BOLT M 8X 20 PLATED	4	4						

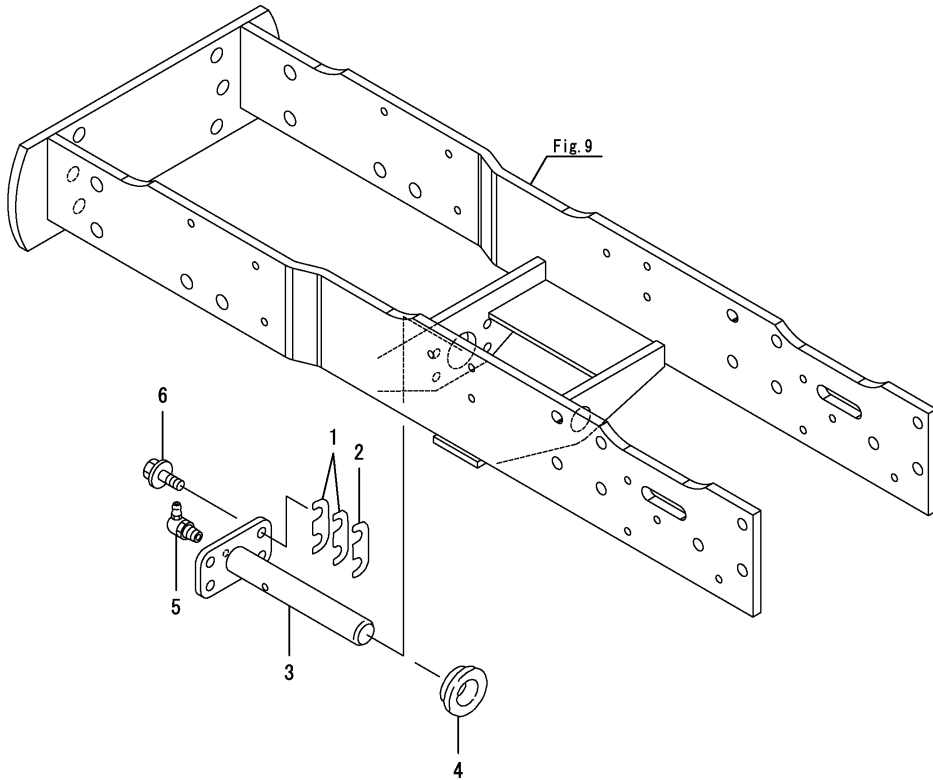
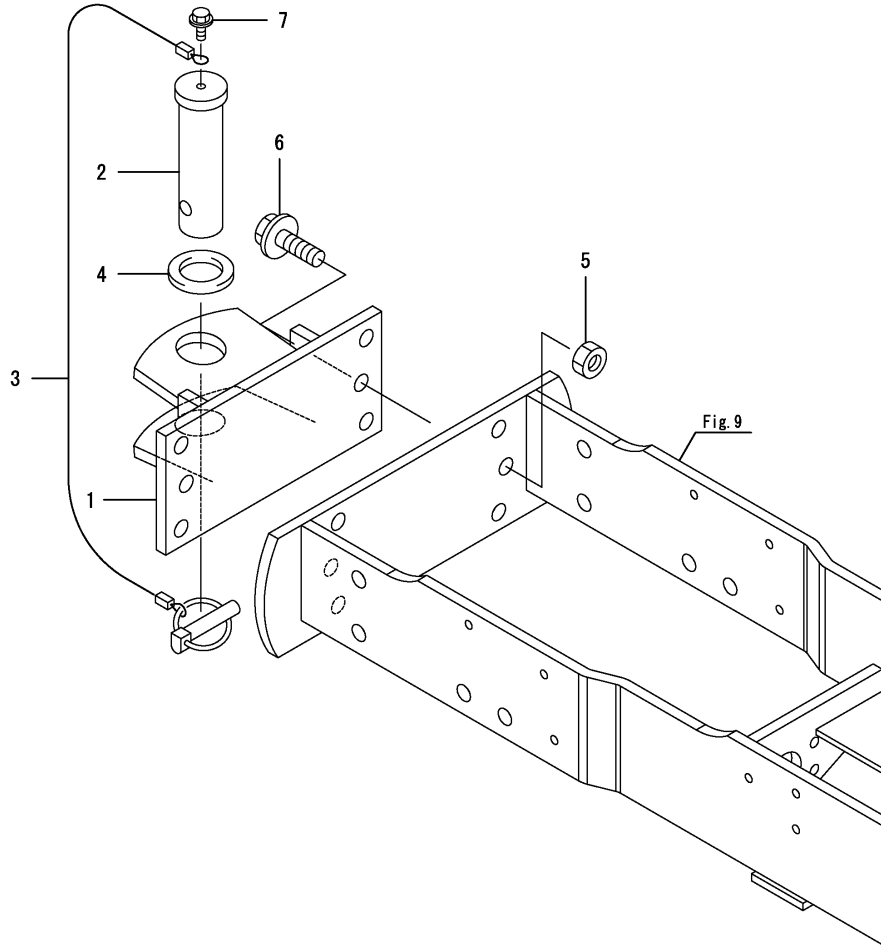

Fig.12. FRONT HITCH



0CNP5-G44200 12. FRONT HITCH

(A)=GK160  
(B)=GK200  
(C)=

(D)=  
(E)=  
(F)=

REF.	LEV.	PARTS NO.	DESCRIPTION	Q'TY						I	R
				(A)	(B)	(C)	(D)	(E)	(F)		
1	1	198280-11811	HITCH, FRONT	1	1						
2	1	198280-11830	PIN, HITCH	1	1						
3	1	198280-11840	PIN ASSY, LOCK	1	1						
4	1	198535-62780	SPACER,	1	1						
5	1	198172-85440	NUT, 12	2	2						
6	1	198165-85970	BOLT M12X 35 PLATED	2	2						
7	1	26106-060102	BOLT 6X 10 PLATED	1	1						





Fig.14. DRIVE PINION

0CNP5-G44200 14. DRIVE PINION

(A)=GK160  
(B)=GK200  
(C)=

(D)=  
(E)=  
(F)=

REF.	LEV.	PARTS NO.	DESCRIPTION	Q'TY							
				(A)	(B)	(C)	(D)	(E)	(F)		
1	1	198165-13101	PINION, DRIVE KIT	1	1						
2	1	198421-13120	GEAR 25T,FRONT	1	1						
3	1	194447-13860	BALL BEARING	1	1						
4	1	22242-000200	CIRCLIP 20	1	1						
5	1	24101-062024	BALL BEARING	1	1						

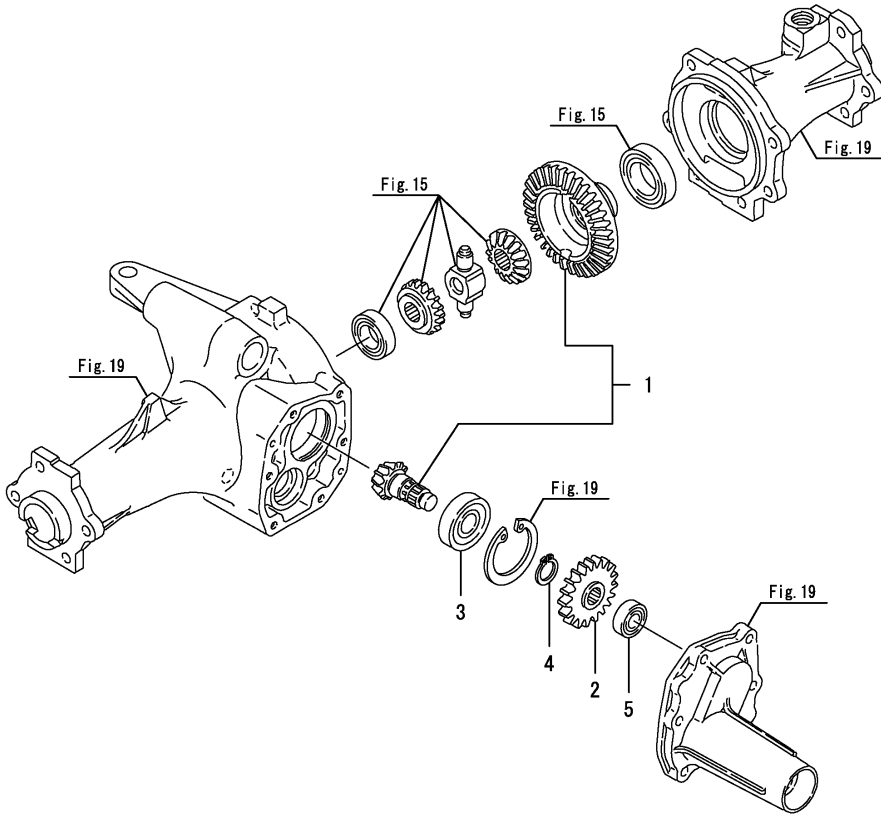

Fig.15. DIFFERENTIAL GEAR

0CNP5-G44200 15. DIFFERENTIAL GEAR

(A)=GK160  
(B)=GK200  
(C)=

(D)=  
(E)=  
(F)=

REF.	LEV.	PARTS NO.	DESCRIPTION	Q'TY						I	R
				(A)	(B)	(C)	(D)	(E)	(F)		
1	1	198421-13221	GEAR,DIFF.SIDE	2	2						
2	1	1A7050-13230	GEAR,DIFF PINION	2	2						
3	1	198421-13240	SHAFT,DIFF.PINION	1	1						
4	1	24101-060054	BALL BEARING 6005	1	1						
5	1	24101-060074	BALL BEARING	1	1						

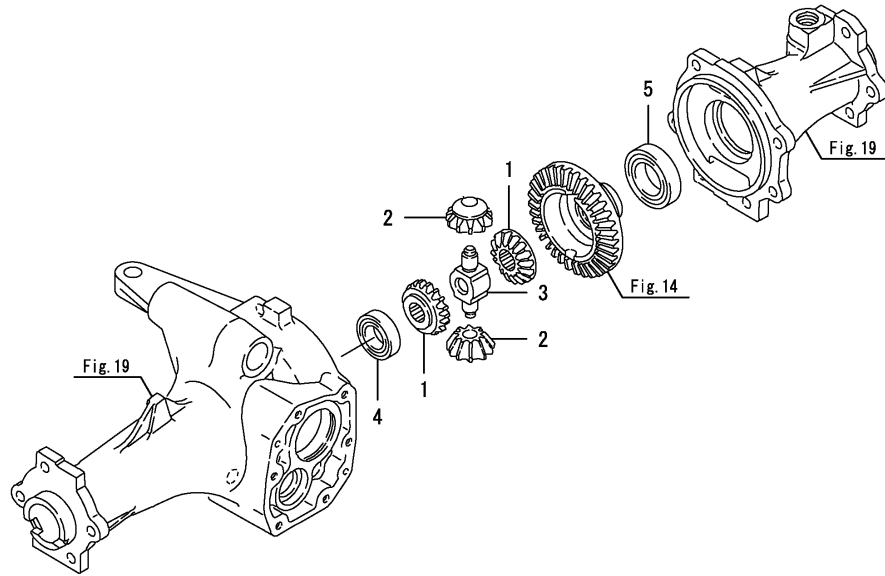

Fig.16. PROPELLER SHAFT

(A)=GK160  
(B)=GK200  
(C)=

(D)=  
(E)=  
(F)=

REF.	LEV.	PARTS NO.	DESCRIPTION	Q'TY						I	R
				(A)	(B)	(C)	(D)	(E)	(F)		
1	1	198164-13350	SHAFT ASSY,PROPELLER	1							
2	1	22242-000260	CIRCLIP 26	2							
3	1	22351-035025	SPRING PIN 3.5X25	2							
4	1	22351-060025	SPRING PIN 6X25	2							

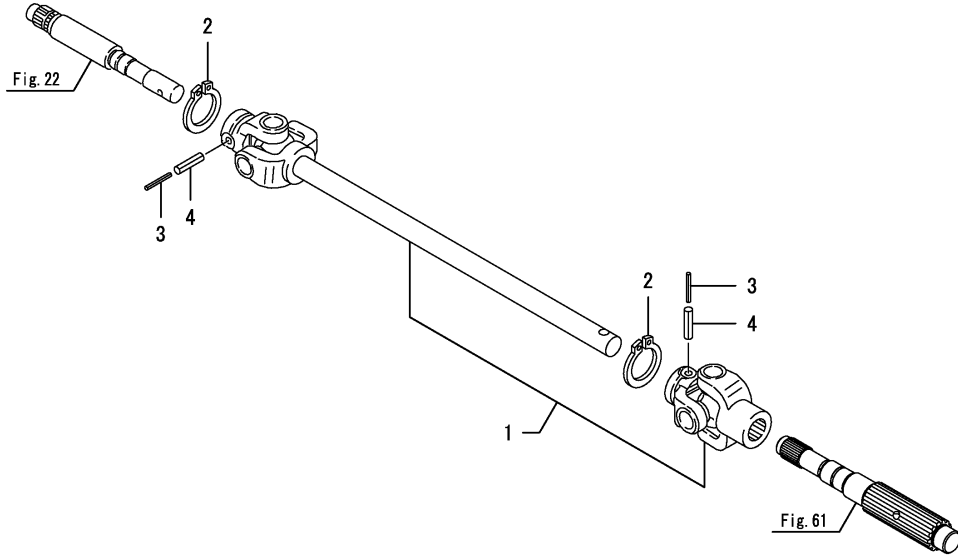

Fig.17. PROPELLER SHAFT

(A)=GK160  
(B)=GK200  
(C)=

(D)=  
(E)=  
(F)=

REF.	LEV.	PARTS NO.	DESCRIPTION	Q'TY						I	R	
				(A)	(B)	(C)	(D)	(E)	(F)			
1	1	1A7876-13310	SHAFT ASSY,PROPELLER		1							
2	1	22242-000260	CIRCLIP 26		2							
3	1	22351-035025	SPRING PIN 3.5X25		2							
4	1	22351-060025	SPRING PIN 6X25		2							

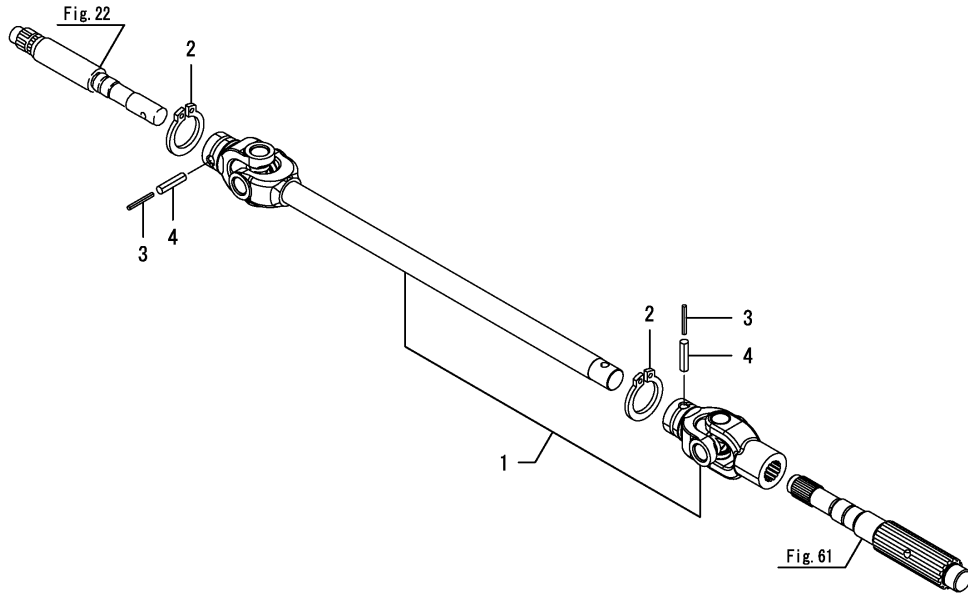
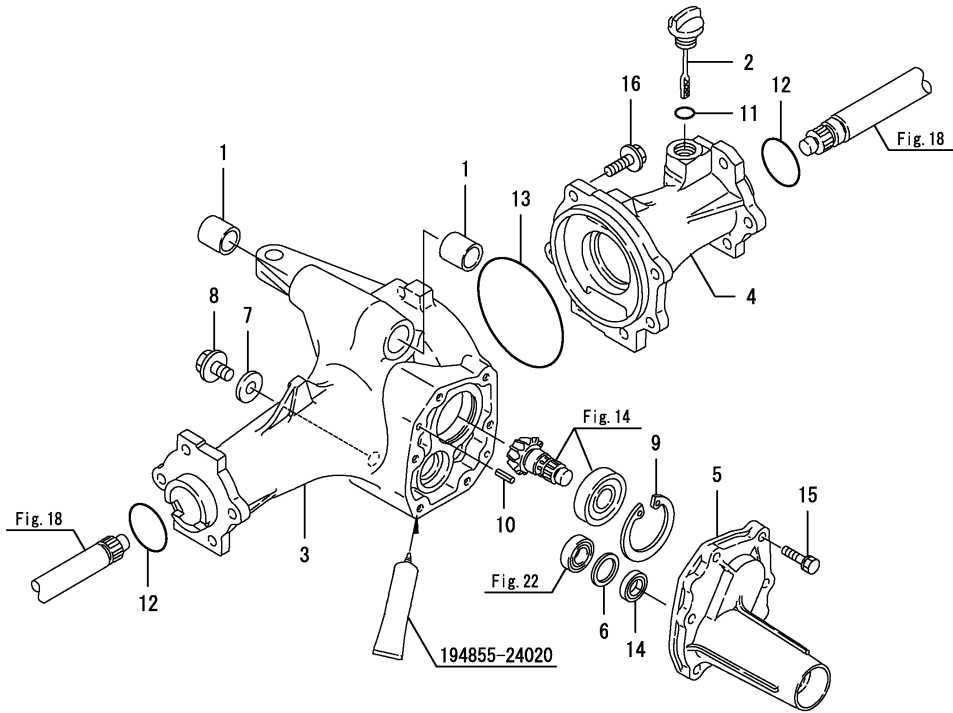



Fig.19. FRONT AXLE CASE

(A)=GK160  
(B)=GK200  
(C)=

(D)=  
(E)=  
(F)=



REF.	LEV.	PARTS NO.	DESCRIPTION	QTY						I	R
				(A)	(B)	(C)	(D)	(E)	(F)		
1	1	194200-11570	BUSH	2	2						
2	1	194447-13490	CAP W/DIPSTICK	1	1						
3	1	198164-13610	CASE L,FRONT AXLE	1	1						
4	1	198425-13620	CASE R,FRONT AXLE	1	1						
5	1	198421-13630	COVER,FRNT.AXLE CASE	1	1						
6	1	198421-13650	WASHER 25X34X1.2	1	1						
7	1	198165-24440	GASKET	1	1						
8	1	198165-24490	BOLT M 12X 12 PLATED	1	1						
9	1	22252-000520	CIRCLIP 52	1	1						
10	1	22351-060020	SPRING PIN 6X20	2	2						
11	1	24311-000180	O-RING 1A P-18.0	1	1						
12	1	24321-000500	O-RING 1A G-50.0	2	2						
13	1	24321-001150	O-RING 1A G-115.0	1	1						
14	1	24421-173007	SEAL TC17 30 07, OIL	1	1						
15	1	26016-080302	BOLT M 8X 30	6	6						
16	1	26106-100302	BOLT M10X 30 PLATED	6	6						

Fig.20. FRONT GEAR CASE

(A)=GK160  
(B)=GK200  
(C)=

(D)=  
(E)=  
(F)=

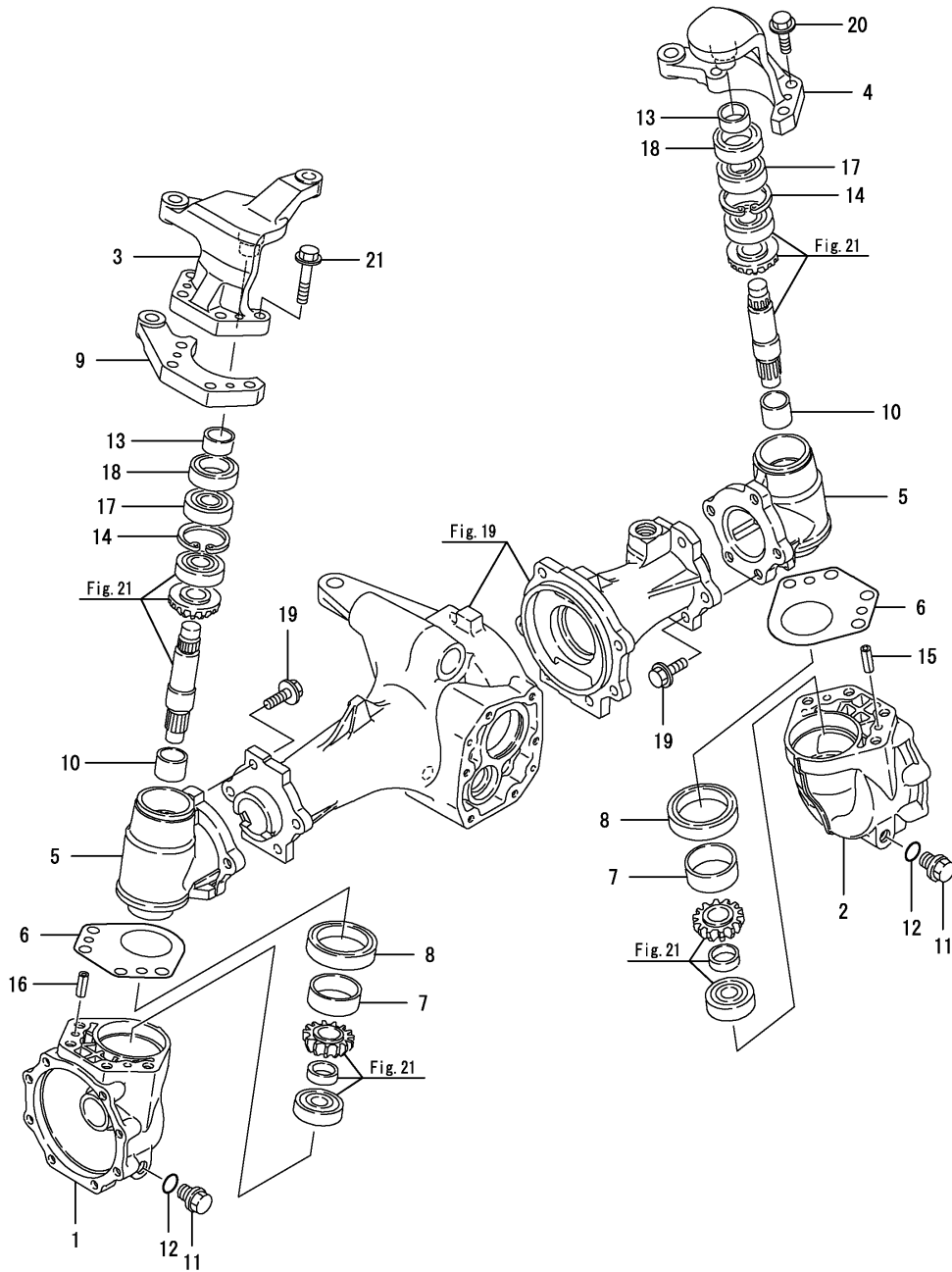

REF.	LEV.	PARTS NO.	DESCRIPTION	Q'TY						I	R
				(A)	(B)	(C)	(D)	(E)	(F)		
1	1	198421-13730	BOX L,FRONT GEAR	1	1						
2	1	198421-13740	BOX R,FRONT GEAR	1	1						
3	1	1A7720-13740	SUPPORT, KING PIN L	1	1						
4	1	198164-13770	SUPPORT(R),KING PIN	1	1						
5	1	198421-13710	CASE,FRONT GEAR	2	2						
6	1	198421-13750	SHIM 1.0,SUPPORT	2	2						
7	1	194516-13770	SLEEVE SI455016	2	2						
8	1	194516-13780	SEAL TC6Y 506812.5	2	2						
9	1	198164-13780	ARM,TIE ROD	1	1						
10	1	198165-13830	BUSH 25X1.5	2	2						
11	1	1C6900-23120	BOLT M14X10,DRAIN	2	2						
12	1	1C6900-23150	WASHER	2	2						
13	1	1E6190-54080	SLEEVE SI25X30X13	2	2						
14	1	22252-000470	CIRCLIP 47(H)	2	2						
15	1	22351-080020	SPRING PIN 8X20	2	2						
16	1	22351-080040	SPRING PIN 8X40	2	2						
17	1	24104-062044	BALL BEARING	2	2						
18	1	24421-304708	SEAL TC30 47 08, OIL	2	2						
19	1	26106-100302	BOLT M10X 30 PLATED	10	10						
20	1	26106-100352	BOLT M10X 35 PLATED	4	4						
21	1	26106-100502	BOLT M10X 50 PLATED	4	4						

Fig.21. FRONT SHAFT(2)

(A)=GK160  
(B)=GK200  
(C)=

(D)=  
(E)=  
(F)=

REF.	LEV.	PARTS NO.	DESCRIPTION	Q'TY						I	R
				(A)	(B)	(C)	(D)	(E)	(F)		
1	1	198421-13530	GEAR,FRNT.1/2 SHAFT	2	2						
2	1	198421-13810	SHAFT,FRONT 2ND	2	2						
3	1	198421-13820	PINION,FRONT FINAL	2	2						
4	1	198421-13830	COLLAR	2	2						
5	1	194670-25370	BALL BEARING	2	2						
6	1	24104-063034	BALL BEARING	2	2						

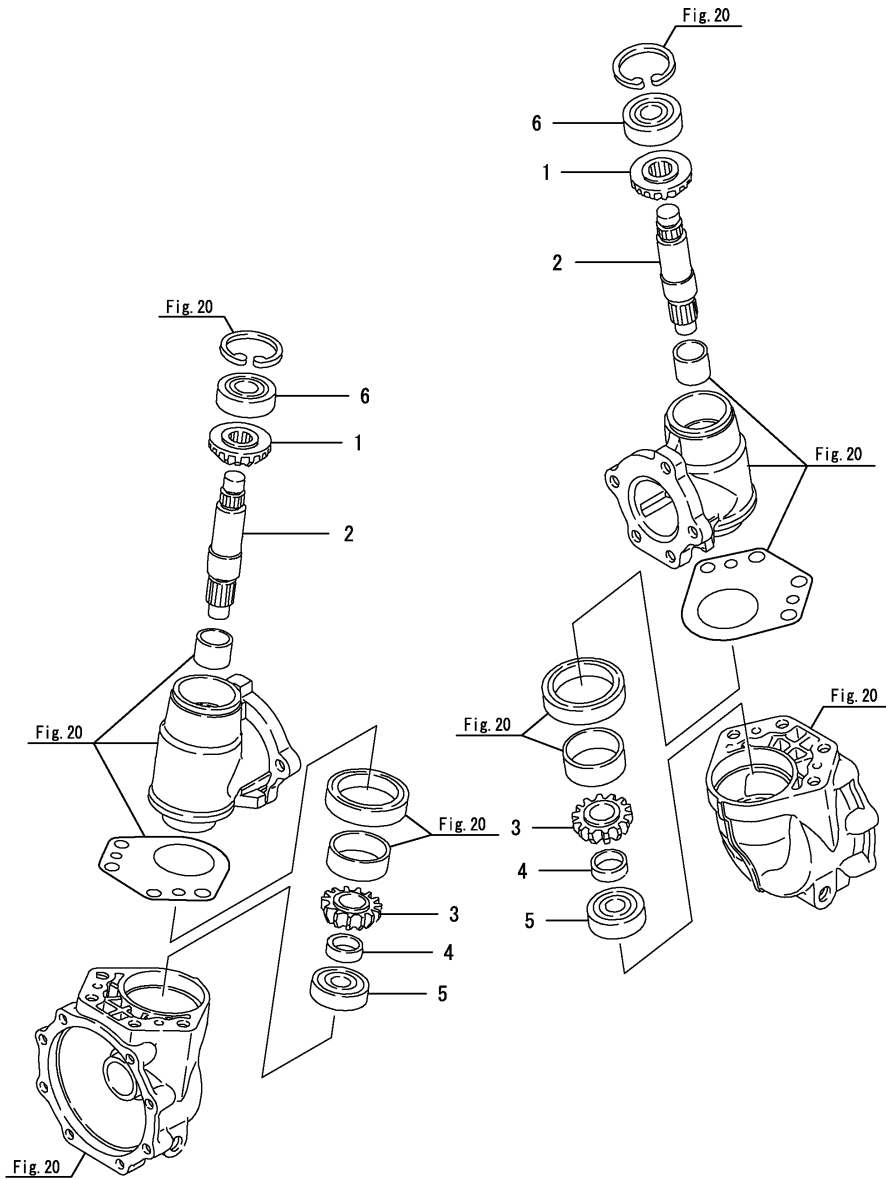



Fig.22. INPUT SHAFT

OCNP5-G44200 22. INPUT SHAFT

(A)=GK160  
(B)=GK200  
(C)=

(D)=  
(E)=  
(F)=

REF.	LEV.	PARTS NO.	DESCRIPTION	Q'TY						I	R
				(A)	(B)	(C)	(D)	(E)	(F)		
1	1	198421-13910	SHAFT,FRONT INPUT	1	1						
2	1	198421-13920	GEAR 15T,FRONT	1	1						
3	1	22242-000200	CIRCLIP 20	1	1						
4	1	24101-060034	BALL BEARING	1	1						
5	1	24101-062024	BALL BEARING	1	1						

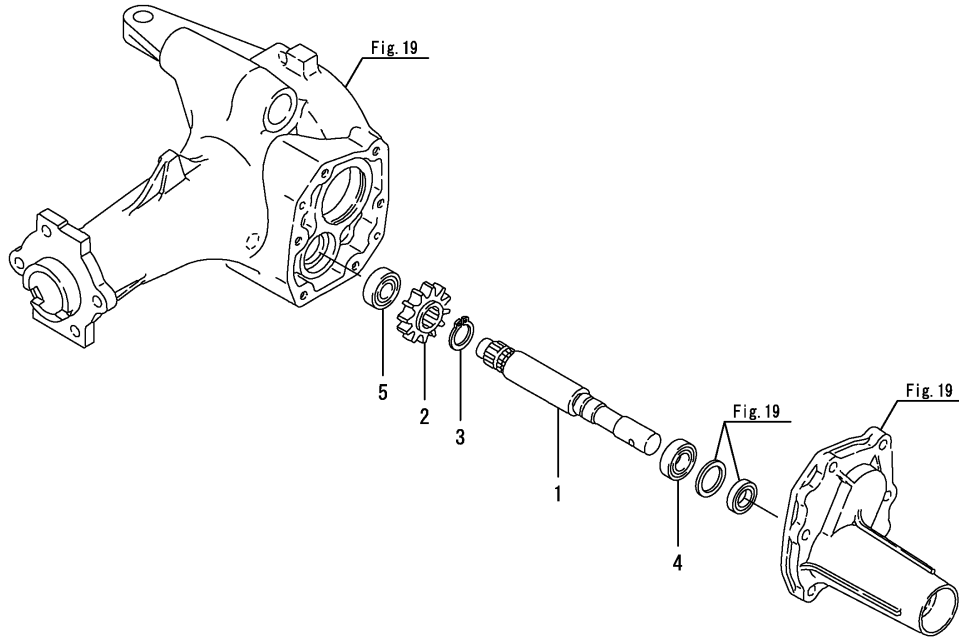



Fig.24. SHAFT COVER

0CNP5-G44200 24. SHAFT COVER

(A)=GK160  
(B)=GK200  
(C)=

(D)=  
(E)=  
(F)=

REF.	LEV.	PARTS NO.	DESCRIPTION	Q'TY						I	R
				(A)	(B)	(C)	(D)	(E)	(F)		
1	1	198164-14611	COVER, SHAFT	1							
2	1	198421-14620	BOOT,RUBBER	2							
3	1	198421-14630	COLLAR,RUBBER BOOT	1							
4	1	23000-048000	CLAMP 48	2							
5	1	23000-070000	CLAMP 70	2							

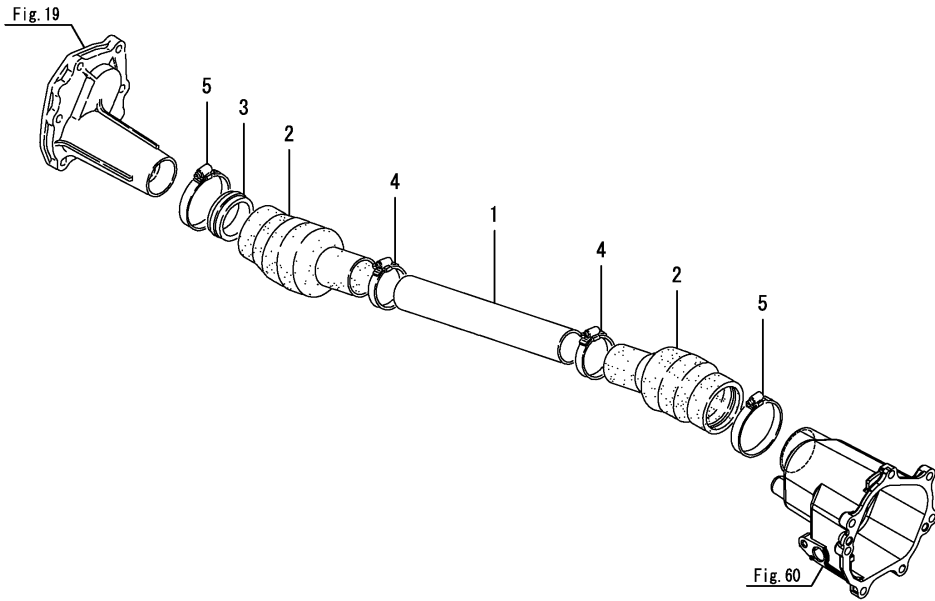
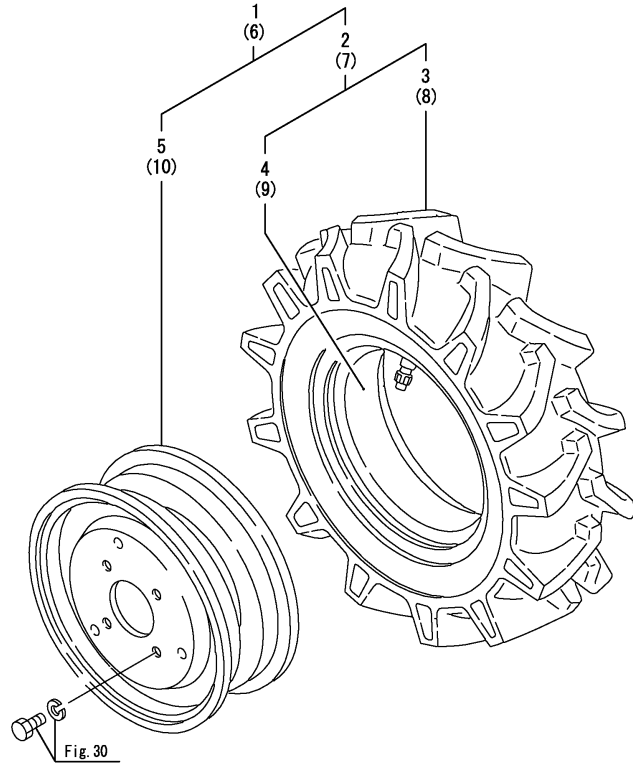



Fig.26. FRONT WHEEL TIRE



0CNP5-G44200 26. FRONT WHEEL TIRE

(A)=GK160  
(B)=GK200  
(C)=

(D)=  
(E)=  
(F)=

REF.	LEV.	PARTS NO.	DESCRIPTION	Q'TY						I	R
				(A)	(B)	(C)	(D)	(E)	(F)		
1	1	798435-12800	TIRE,FRONT L.H. KIT	1	1						
2	2	194216-12820	TIRE 5-12	1	1						
3	3	194216-12830	TIRE	1	1						
4	3	194216-12840	TUBE	1	1						
5	2	198435-14700	WHEEL DC4JA 12W	1	1						
6	1	798435-12900	FRONT TIRE R.H. KIT	1	1						
7	2	194216-12820	TIRE 5-12	1	1						
8	3	194216-12830	TIRE	1	1						
9	3	194216-12840	TUBE	1	1						
10	2	198435-14700	WHEEL DC4JA 12W	1	1						

Remarks

\*Model GK160AG-PQ  
\*Model GK200AG-PQ

N:Old  $\xrightarrow{\text{Yes}}$  New, Q:Old  $\xrightarrow{\text{No}}$  New, R:Old  $\xrightarrow{\text{Yes}}$  New, S:Old  $\xrightarrow{\text{No}}$  New, W:Add, Z:Discontinued, F:Interchangeable by set, K:Q'ty Change

Fig.27. FRONT WHEEL TIRE

(A)=GK160  
(B)=GK200  
(C)=

(D)=  
(E)=  
(F)=

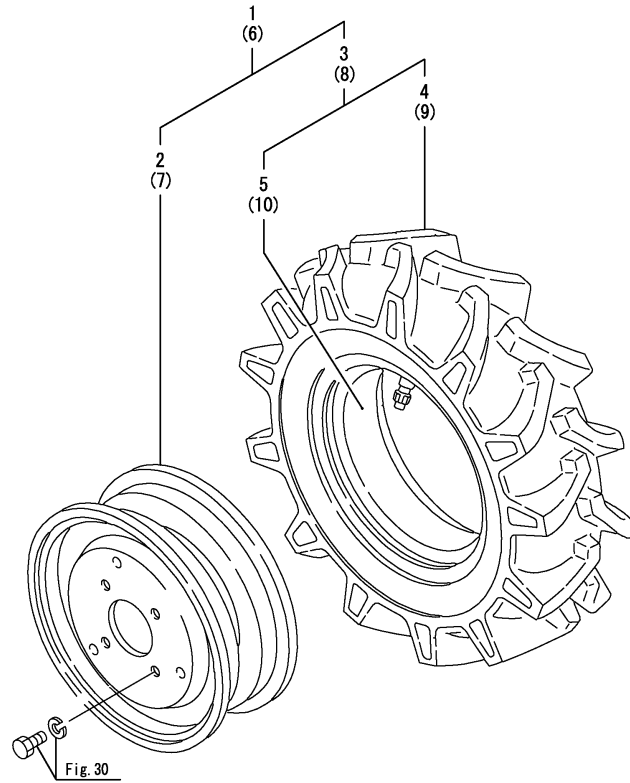

REF.	LEV.	PARTS NO.	DESCRIPTION	Q'TY						I	R
				(A)	(B)	(C)	(D)	(E)	(F)		
1	1	798531-14710	TIRE,FRONT L.H. KIT	1	1						
2	2	198531-14720	WHEEL DC3.00-12	1	1						
3	2	198531-14730	TIRE ASSY, 5.00-12	1	1						
4	3	198531-14740	TIRE 5.00-12	1	1						
5	3	198531-14750	TUBE	1	1						
6	1	798531-14810	FRONT TIRE R.H. KIT	1	1						
7	2	198531-14720	WHEEL DC3.00-12	1	1						
8	2	198531-14730	TIRE ASSY, 5.00-12	1	1						
9	3	198531-14740	TIRE 5.00-12	1	1						
10	3	198531-14750	TUBE	1	1						

Remarks

\*Model GK160LAG-PQ  
\*Model GK200LAG-PQ

Fig.28. FRONT WHEEL TIRE

(A)=GK160  
(B)=GK200  
(C)=

(D)=  
(E)=  
(F)=

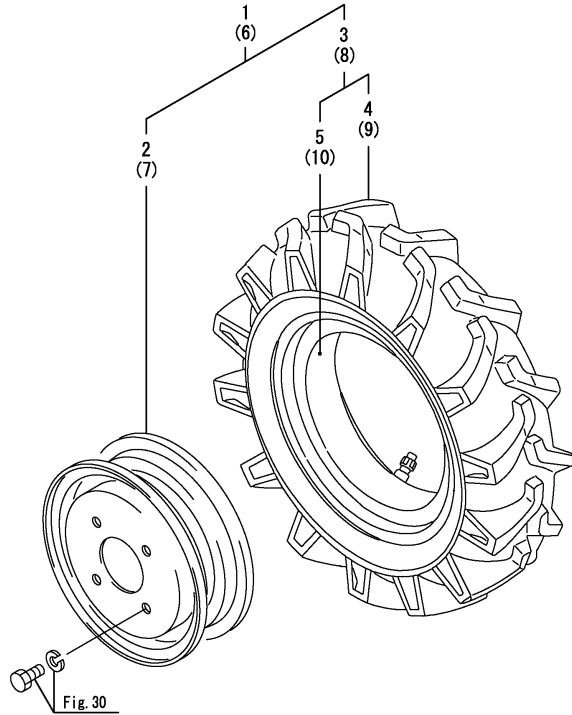

REF.	LEV.	PARTS NO.	DESCRIPTION	Q'TY						I	R
				(A)	(B)	(C)	(D)	(E)	(F)		
1	1	1A6750-14700	TIRE,FRONT L.H. KIT	1	1						
2	2	1A6750-14720	WHEEL 3.00D*10	1	1						
3	2	194306-14800	TIRE W/TUBE 4.5X10	1	1						
4	3	194306-14810	TIRE 450-10	1	1						
5	3	194306-14820	TUBE	1	1						
6	1	1A6750-14800	TIRE KIT, F.WHEEL R	1	1						
7	2	1A6750-14720	WHEEL 3.00D*10	1	1						
8	2	194306-14800	TIRE W/TUBE 4.5X10	1	1						
9	3	194306-14810	TIRE 450-10	1	1						
10	3	194306-14820	TUBE	1	1						

Remarks

\*Model GK160SAG-PQ  
\*Model GK200SAG-PQ

Fig.29. FRONT WHEEL TIRE

0CNP5-G44200 29. FRONT WHEEL TIRE

(A)=GK160  
(B)=GK200  
(C)=

(D)=  
(E)=  
(F)=

REF.	LEV.	PARTS NO.	DESCRIPTION	QTY						I	R
				(A)	(B)	(C)	(D)	(E)	(F)		
1	1	198163-14730	TIRE,FRONT(TURF KIT	2	2						
2	2	194136-12880	VALVE TR413	2	2						
3	2	198163-14740	TURF TIRE 20*8.00	2	2						
4	2	198163-14750	DISC 6.00I-10	2	2						

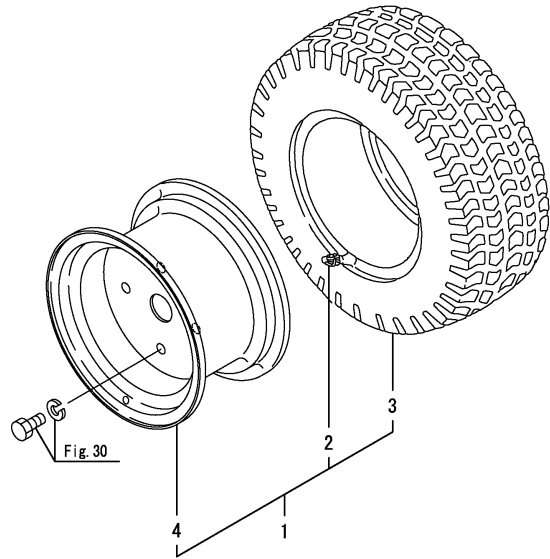

Remarks  
\*Model GK160AT-PQ  
\*Model GK200AT-PQ



Fig.30. HUB BOLT

0CNP5-G44200 30. HUB BOLT

(A)=GK160  
(B)=GK200  
(C)=

(D)=  
(E)=  
(F)=

REF.	LEV.	PARTS NO.	DESCRIPTION	Q'TY						I	R
				(A)	(B)	(C)	(D)	(E)	(F)		
1	1	22217-140000	SPRING WASHER 14	8	8						
2	1	26156-140252	BOLT M14X 25 PLATED	8	8						

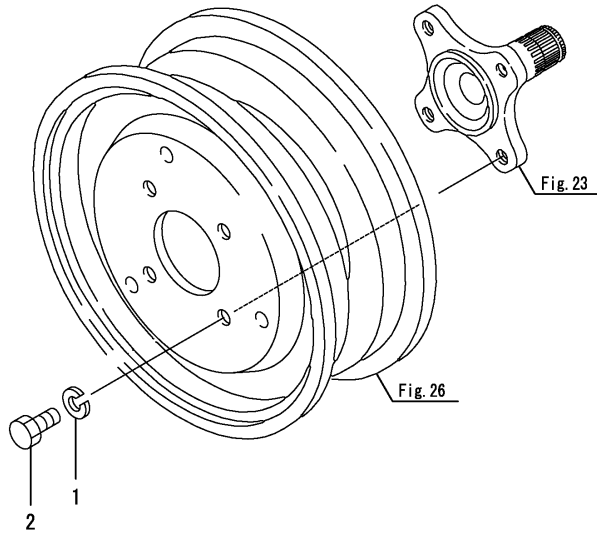



Fig.32. PST VALVE

(A)=GK160  
(B)=GK200  
(C)=

(D)=  
(E)=  
(F)=

REF.	LEV.	PARTS NO.	DESCRIPTION	Q'TY						I	R
				(A)	(B)	(C)	(D)	(E)	(F)		
1	1	1A7870-17302	VALVE ASSY, STEERING	1	1						
2	1	26136-100162	BOLT, 10 X 16	3	3						

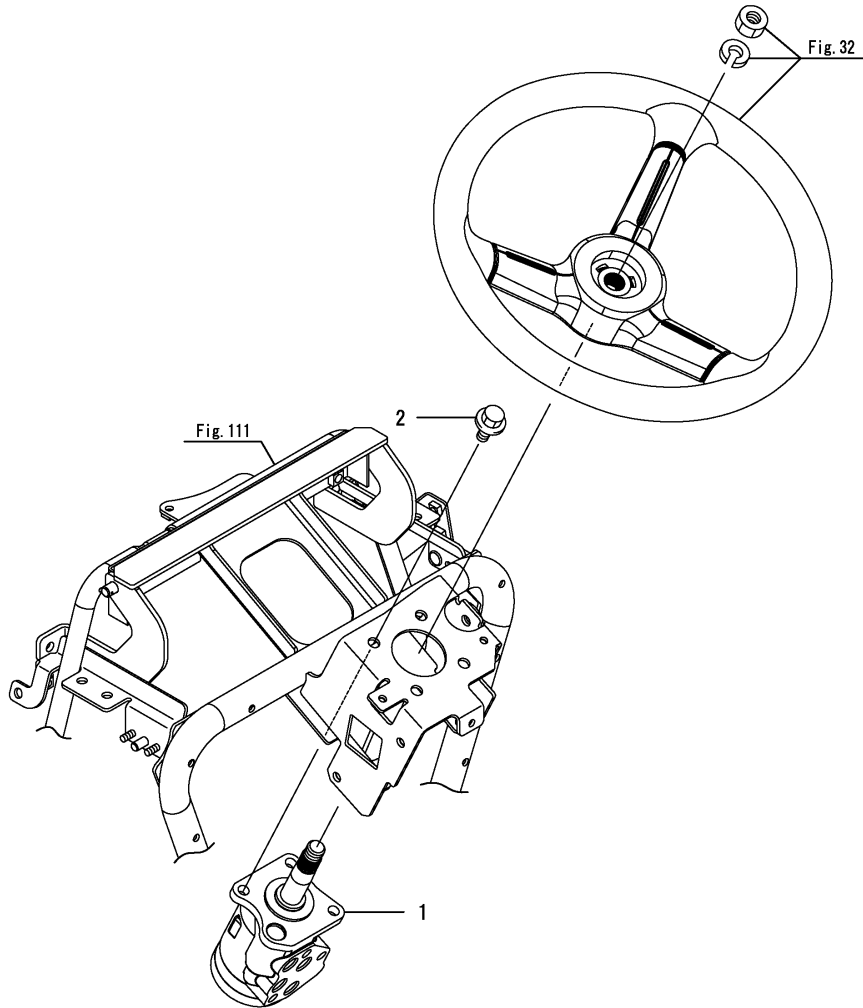
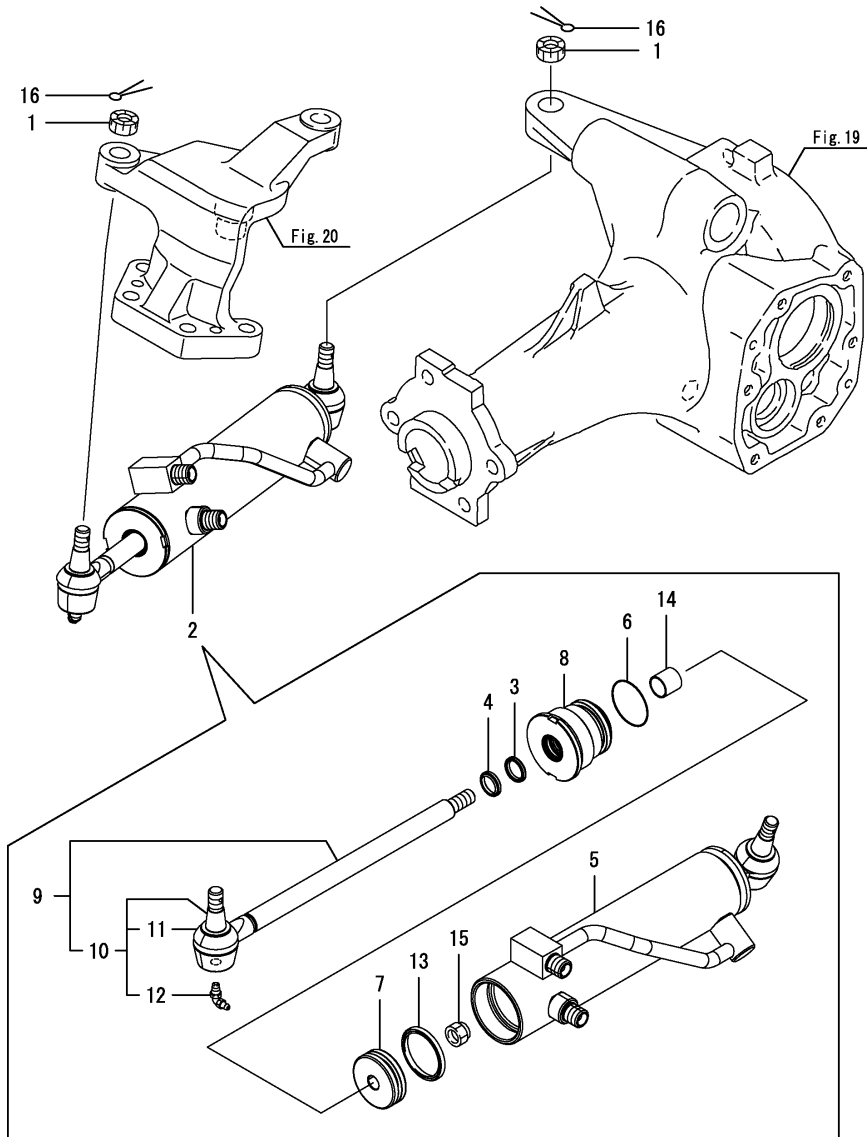

Fig.33. POWER STEERING CYLINDER

(A)=GK160  
(B)=GK200  
(C)=

(D)=  
(E)=  
(F)=



REF.	LEV.	PARTS NO.	DESCRIPTION	QTY						I	R
				(A)	(B)	(C)	(D)	(E)	(F)		
1	1	194215-12341	NUT	2	2						
2	1	1A7870-17541	CYLINDER ASSY, STEER	1	1						
3	2	1C6980-04360	SEAL,PENTA 14	1	1						
4	2	1C6980-04370	SCRAPER,SER 14	1	1						
5	2	1A7870-17550	TUBE ASSY, CYLINDER	1	1						
6	2	1A7780-17570	PACKING, 34	1	1						
7	2	1A7870-17620	PISTON	1	1						
8	2	1A7870-17631	COVER, ROD	1	1						
9	2	1A7870-17641	ROD ASSY, CYLINDER	1	1						
10	3	1A7870-17660	END, ROD L	1	1						
11	4	194300-13340	COVER, DUST	1	1						
12	4	198435-16230	GREASE FITTING	1	1						
13	2	198421-72620	PACKING,PISTON	1	1						
14	2	24550-014150	BUSH 14X15	1	1						
15	2	26356-100002	U-NUT, M10	1	1						
16	1	22417-250250	COTTER PIN 2.5X25	2	2						

Fig.34. PST PIPING

0CNP5-G44200 34. PST PIPING

(A)=GK160  
(B)=GK200  
(C)=

(D)=  
(E)=  
(F)=

REF.	LEV.	PARTS NO.	DESCRIPTION	Q'TY						I	R
				(A)	(B)	(C)	(D)	(E)	(F)		
1	1	1A7870-17820	ADAPTER, 1/4X3/8	1	1						
2	2	24315-000140	O-RING 1B P-14.0	1	1						
3	1	172141-76920	CONNECTOR 3/8-1/4L	1	1						
4	2	24315-000140	O-RING 1B P-14.0	1	1						

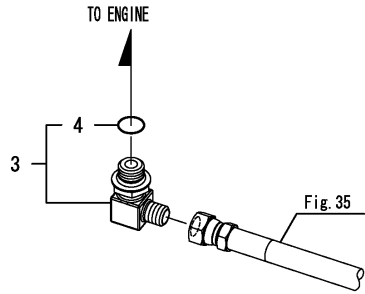

Fig. 35

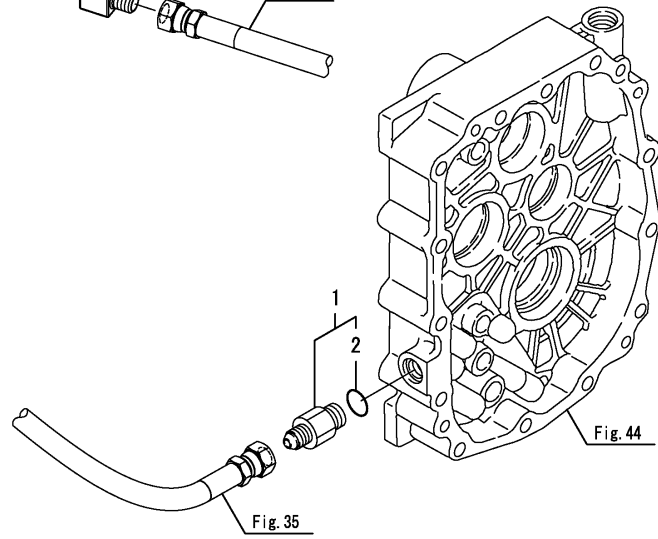

Fig. 44

Fig. 35



Fig.36. CLUTCH HOUSING

0CNP5-G44200 36. CLUTCH HOUSING

(A)=GK160  
(B)=GK200  
(C)=

(D)=  
(E)=  
(F)=

REF.	LEV.	PARTS NO.	DESCRIPTION	Q'TY						I	R
				(A)	(B)	(C)	(D)	(E)	(F)		
1	1	1A7870-21411	HOUSING ASSY, CLUTCH	1	1						
2	1	194300-21460	CAP	1	1						
3	1	23876-010000	PLUG PT1/8,SCREW	1	1						
4	1	24761-040000	NIPPLE B,GREASE	1	1						

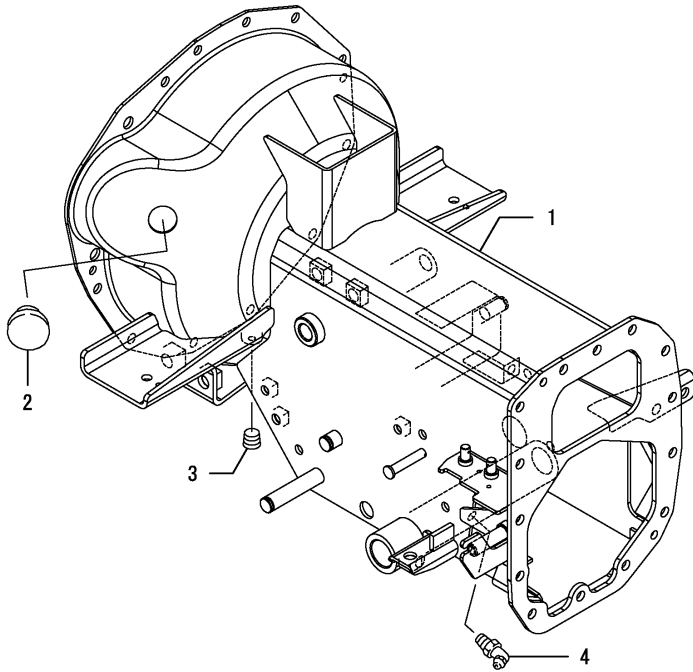

Fig.37. DOCKING BOLT

(A)=GK160  
(B)=GK200  
(C)=

(D)=  
(E)=  
(F)=

REF.	LEV.	PARTS NO.	DESCRIPTION	Q'TY						I	R
				(A)	(B)	(C)	(D)	(E)	(F)		
1	1	194201-11230	CAP 11X21	4	4						
2	1	22217-100000	SPRING WASHER 10	2	2						
3	1	22351-080016	SPRING PIN 8X16	2	2						
4	1	26106-080122	BOLT M 8X 12 PLATED	3	3						
5	1	26106-080202	BOLT M 8X 20 PLATED	7	7						
6	1	26106-080252	BOLT M 8X 25 PLATED	1	1						
7	1	26106-100302	BOLT M10X 30 PLATED	1	1						
8	1	26716-100002	NUT 10	1	1						
9	1	26716-100002	NUT 10	2	2						

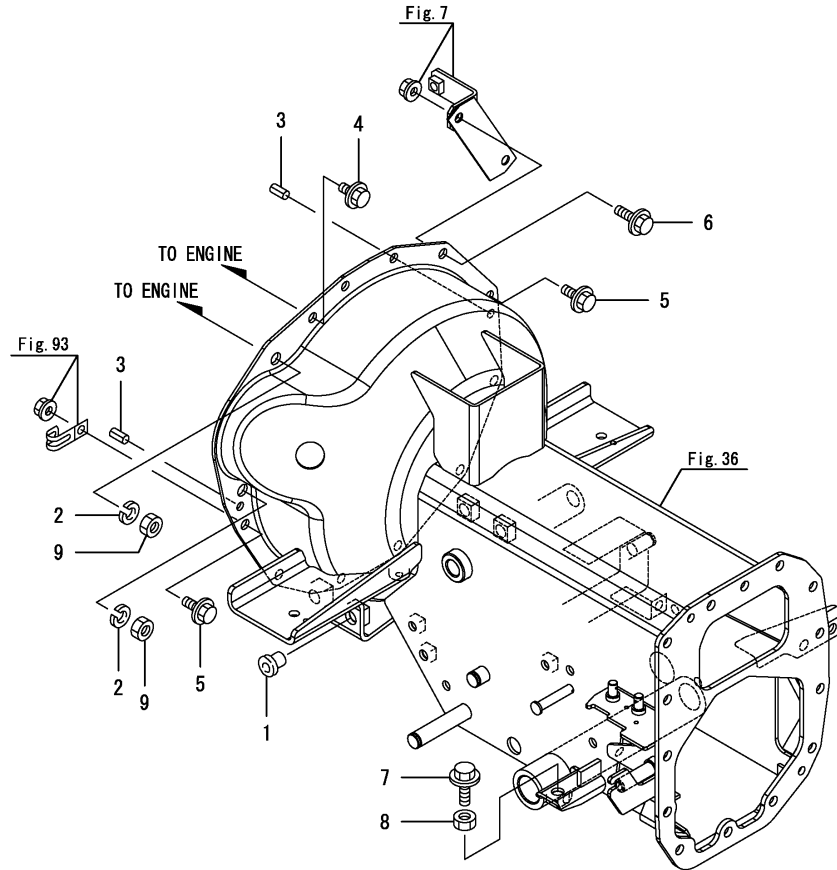





Fig.39. PRESSURE PLATE

0CNP5-G44200 39. PRESSURE PLATE

(A)=GK160  
(B)=GK200  
(C)=

(D)=  
(E)=  
(F)=

REF.	LEV.	PARTS NO.	DESCRIPTION	Q'TY						I	R
				(A)	(B)	(C)	(D)	(E)	(F)		
1	1	194215-21701	PRESSURE PLATE	1	1						
2	1	22351-080016	SPRING PIN 8X16	3	3						
3	1	26106-080162	BOLT M 8X 16 PLATED	6	6						

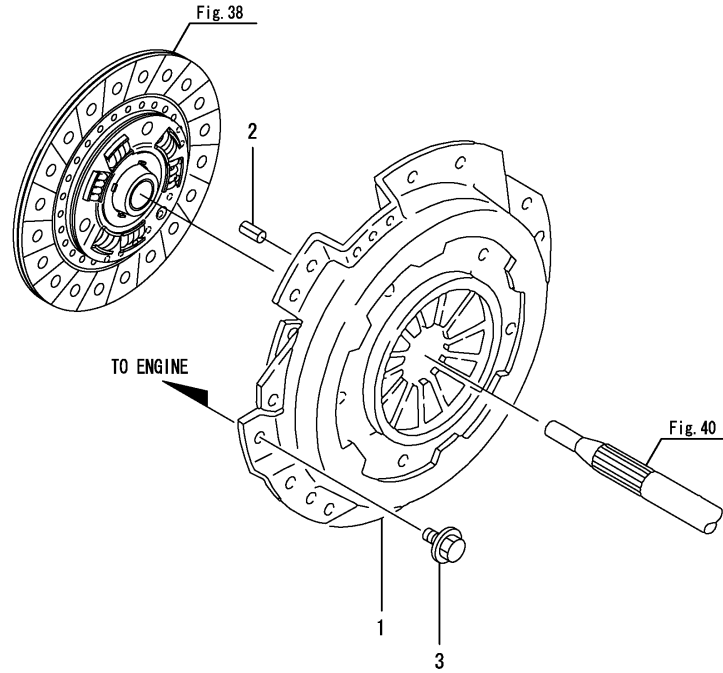



Fig.41. CLUTCH RELEASE

0CNP5-G44200 41. CLUTCH RELEASE

(A)=GK160  
(B)=GK200  
(C)=

(D)=  
(E)=  
(F)=

REF.	LEV.	PARTS NO.	DESCRIPTION	Q'TY						I	R
				(A)	(B)	(C)	(D)	(E)	(F)		
1	1	1C6560-13470	COLLAR 17X26X9	1	1						
2	1	198421-22152	SHAFT,RELEASE	1	1						
3	1	194300-22160	YOKE, SHIFT	1	1						
4	1	194300-22910	SPRING	1	1						
5	1	22351-035040	SPRING PIN 3.5X40	1	1						
6	1	22351-060040	SPRING PIN 6X40	1	1						

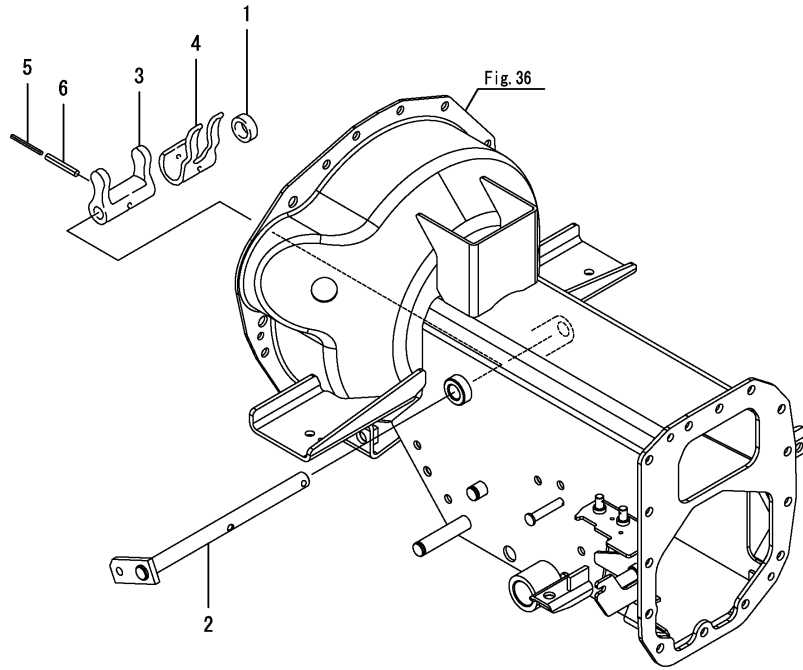
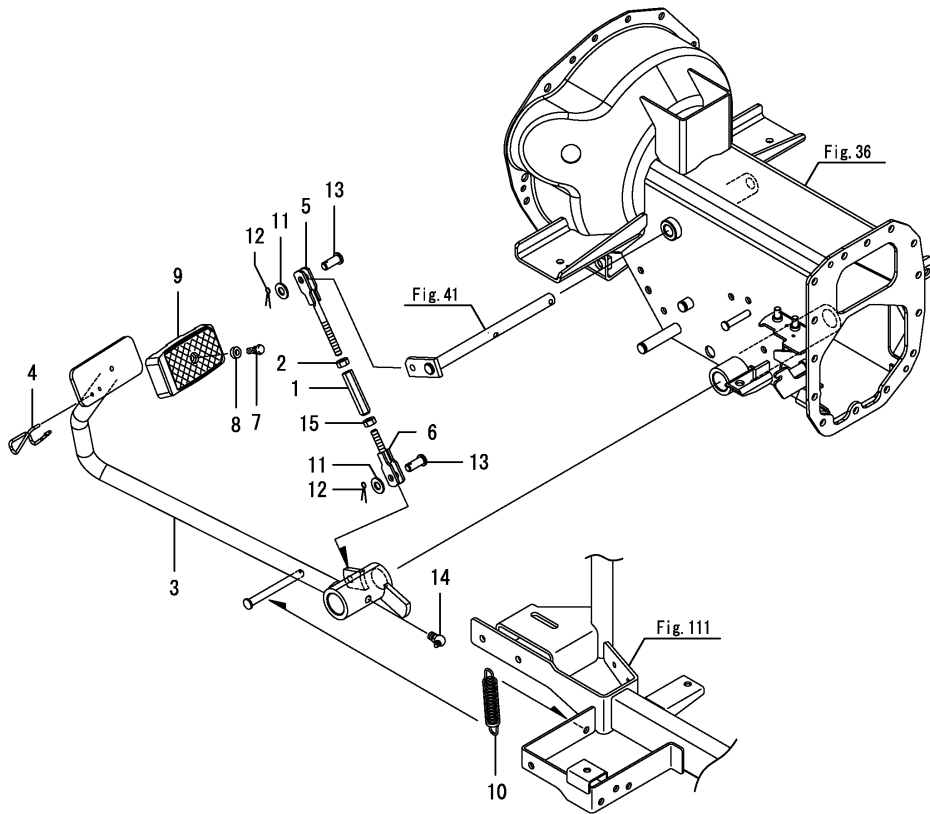

Fig.42. CLUTCH PEDAL

(A)=GK160  
(B)=GK200  
(C)=

(D)=  
(E)=  
(F)=



REF.	LEV.	PARTS NO.	DESCRIPTION	Q'TY						I	R
				(A)	(B)	(C)	(D)	(E)	(F)		
1	1	194740-00322	TURNBUCKLE	1	1						
2	1	194990-20170	NUT W/WASHER 8	1	1						
3	1	1A7870-22410	PEDAL ASSY, CLUTCH	1	1						
4	1	198421-22440	LEVER,CLUTCH LOCK	1	1						
5	1	198425-22450	ROD L COMP.,CLUTCH	1	1						
6	1	198425-22480	ROD R COMP.,CLUTCH	1	1						
7	1	198133-22510	RIVET,PEDAL HEAD	1	1						
8	1	198133-22530	WASHER,RIVET	1	1						
9	1	198071-37510	COVER,PEDAL HEAD	1	1						
10	1	194215-47840	SPRING, RETURN	1	1						
11	1	22137-080000	WASHER 8, POLISHED	2	2						
12	1	22417-200200	COTTER PIN 2.0X20	2	2						
13	1	22487-080160	PIN, H8X16	2	2						
14	1	24761-040000	NIPPLE B,GREASE	1	1						
15	1	26716-080002	NUT M 8	1	1						

Fig.43. TRANSMISSION CASE

(A)=GK160  
(B)=GK200  
(C)=

(D)=  
(E)=  
(F)=

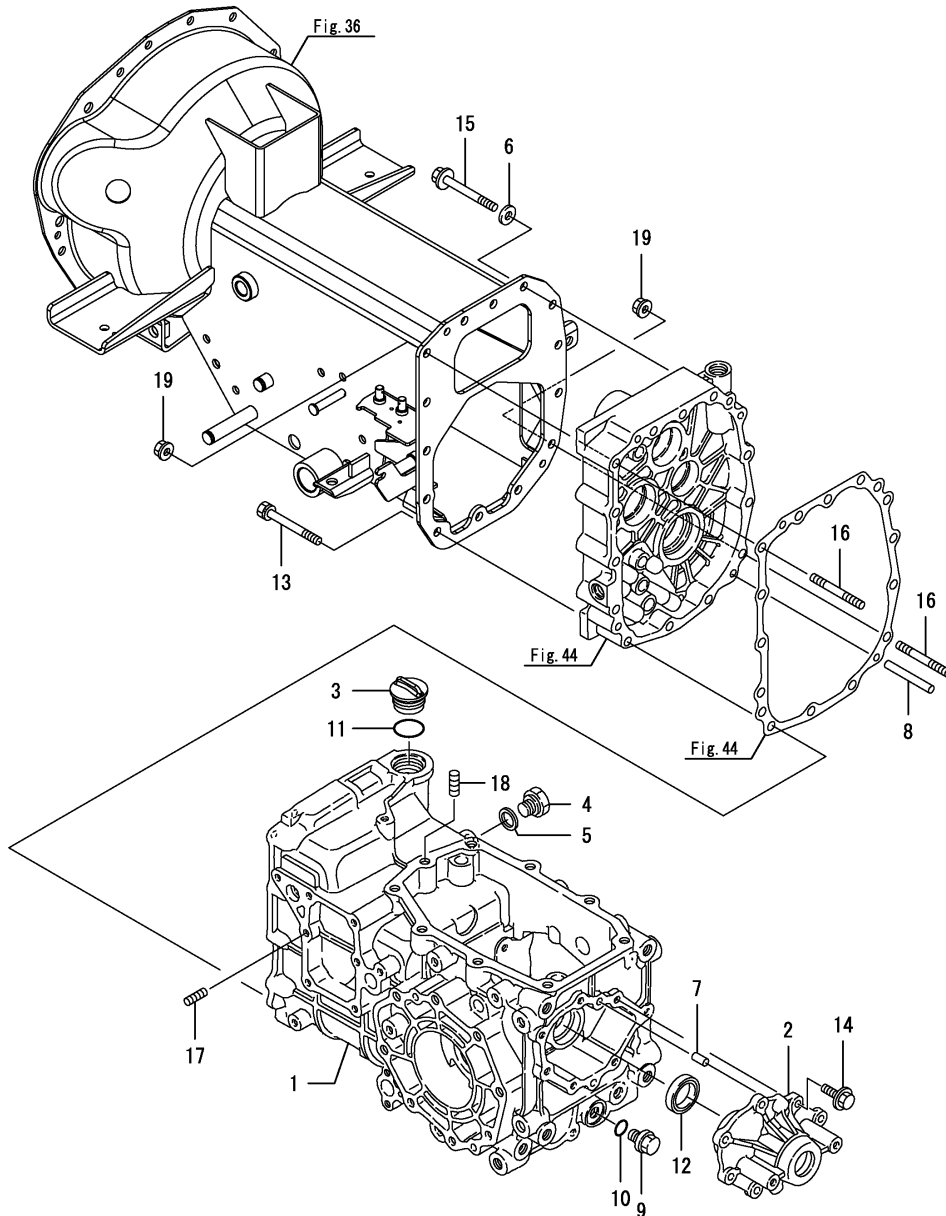

REF.	LEV.	PARTS NO.	DESCRIPTION	QTY						I	R
				(A)	(B)	(C)	(D)	(E)	(F)		
1	1	198425-24110	MISSION CASE	1	1						
2	1	198163-24141	COVER, CASE REAR U	1	1						
3	1	198435-24280	OIL CAP 33	1	1						
4	1	194312-46750	PLUG PF3/8	1	1						
5	1	194555-77910	GASKET	1	1						
6	1	22137-080000	WASHER 8, POLISHED	3	3						
7	1	22312-080160	PARALLEL PIN 8X 16	2	2						
8	1	22312-080630	PIN 8X63	2	2						
9	1	23491-140002	PLUG 14	1	1						
10	1	24311-000160	O-RING 1A P-16.0	1	1						
11	1	24351-020300	O-RING 1A 2030	1	1						
12	1	24421-284008	SEAL TC28 40 08, OIL	1	1						
13	1	26013-080702	BOLT M 8X 70	9	9						
14	1	26106-080252	BOLT M 8X 25 PLATED	7	7						
15	1	26106-080702	BOLT M 8X 70 PLATED	3	3						
16	1	26226-080652	STUD M 8X 65 PLATED	2	2						
17	1	26228-080252	STUD,BOLT 8X25	1	1						
18	1	26228-100252	STUD,BOLT 10X25	1	1						
19	1	26366-080002	NUT M 8	2	2						

Fig.44. CENTER PLATE

0CNP5-G44200 44. CENTER PLATE

(A)=GK160  
(B)=GK200  
(C)=

(D)=  
(E)=  
(F)=

REF.	LEV.	PARTS NO.	DESCRIPTION	QTY						I	R
				(A)	(B)	(C)	(D)	(E)	(F)		
1	1	1A7720-24320	PLATE, CENTER	1	1						
2	1	198165-24330	SEAL TC254208,OIL	1	1						
3	1	198164-24510	PACKING,TRANSM.CASE	1	1						
4	1	22252-000420	CIRCLIP 42	1	1						

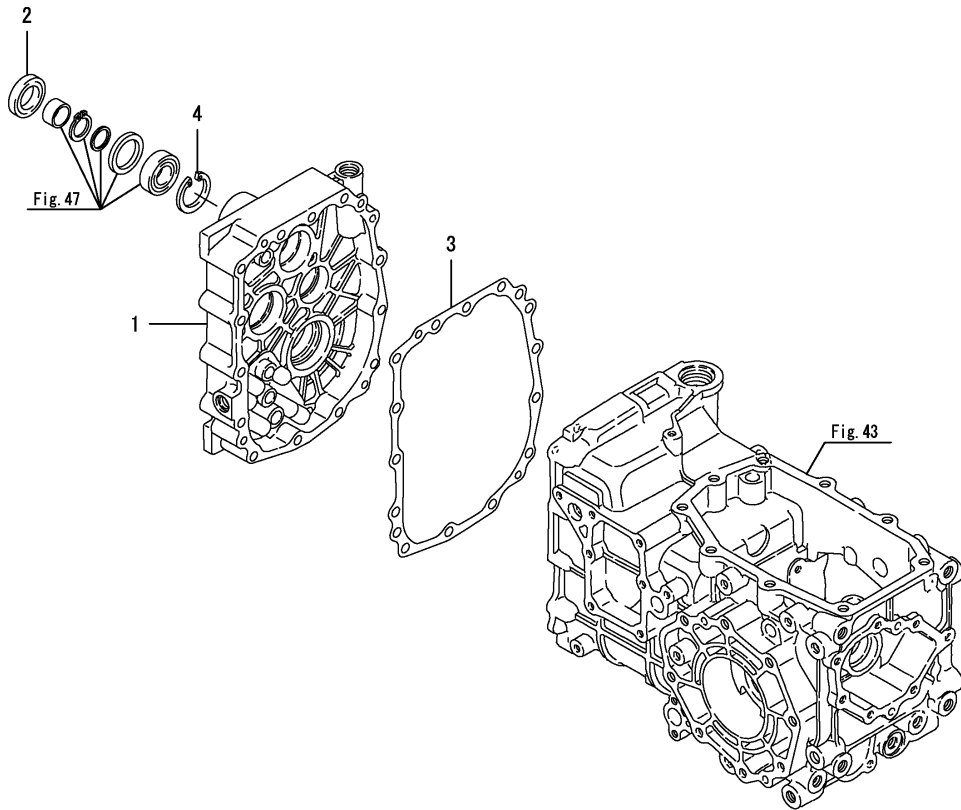

Fig.45. OIL GAUGE

0CNP5-G44200 45. OIL GAUGE

(A)=GK160  
(B)=GK200  
(C)=

(D)=  
(E)=  
(F)=

REF.	LEV.	PARTS NO.	DESCRIPTION	Q'TY						I	R
				(A)	(B)	(C)	(D)	(E)	(F)		
1	1	198435-24290	GAUGE,OIL LEVEL	1	1						
2	1	24311-000180	O-RING 1A P-18.0	1	1						

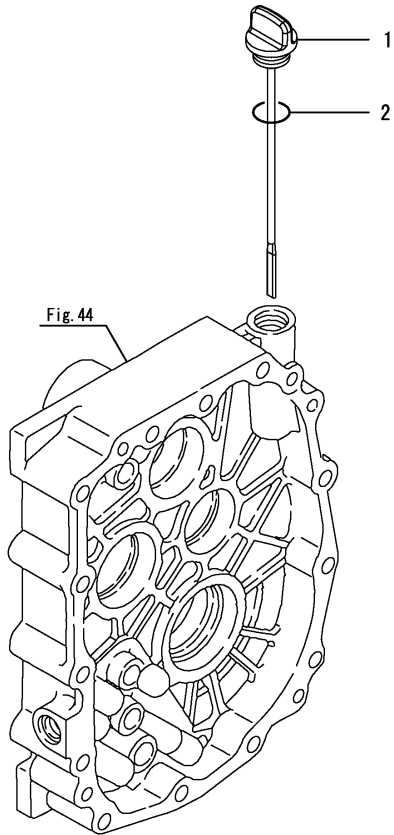



Fig.46. OIL STRAINER

0CNP5-G44200 46. OIL STRAINER

(A)=GK160  
(B)=GK200  
(C)=

(D)=  
(E)=  
(F)=

REF.	LEV.	PARTS NO.	DESCRIPTION	Q'TY						I	R
				(A)	(B)	(C)	(D)	(E)	(F)		
1	1	198421-24910	STRAINER,OIL	1	1						
2	1	194215-24970	COVER, STRAINER	1	1						
3	1	1A7870-24980	PACKING,SUCTION	1	1						
4	1	26013-080252	BOLT M 8X 25	2	2						

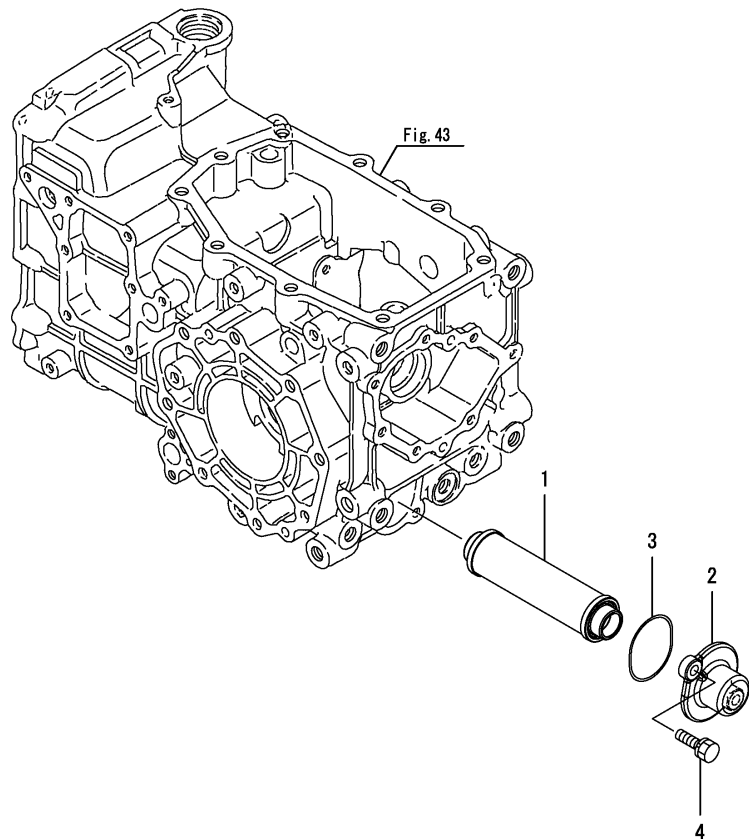
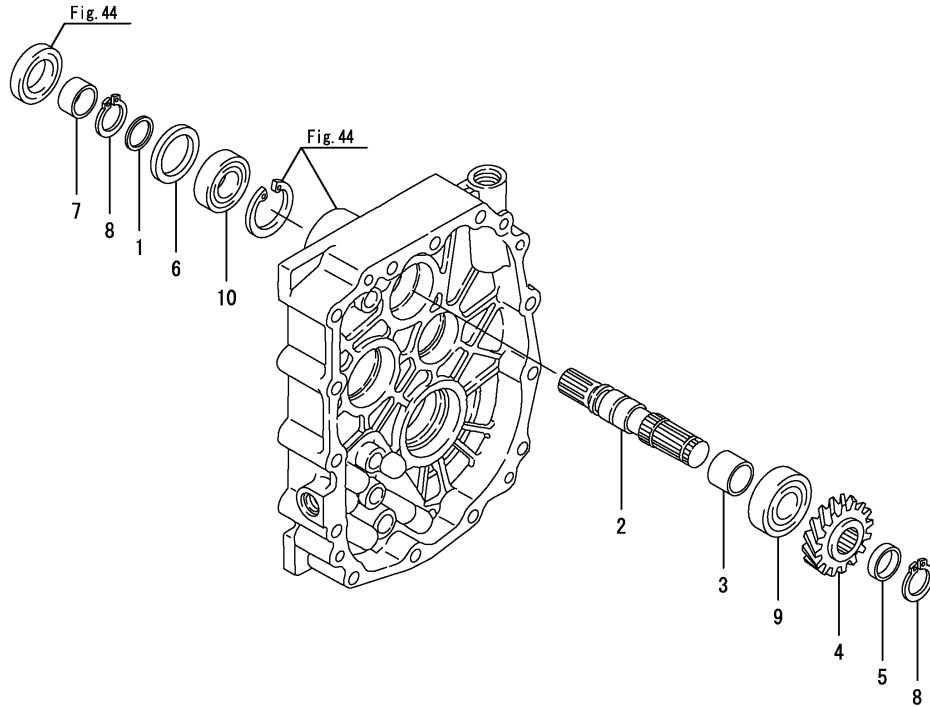

Fig.47. INPUT SHAFT

(A)=GK160  
(B)=GK200  
(C)=

(D)=  
(E)=  
(F)=



REF.	LEV.	PARTS NO.	DESCRIPTION	Q'TY						I	R
				(A)	(B)	(C)	(D)	(E)	(F)		
1	1	194305-24310	COLLAR 20X25X2	1	1						
2	1	198163-25111	INPUT SHAFT	1	1						
3	1	198435-25130	COLLAR 20.8X25.4X19	1	1						
4	1	198164-25150	GEAR 17,MAIN DRIVE	1	1						
5	1	1A7874-25200	COLLAR,20.8X25.4X6.5	1	1						
6	1	198163-25280	COLLAR	1	1						
7	1	194855-25290	SLEEVE SI 202513	1	1						
8	1	194859-34150	RING 20	2	2						
9	1	24101-062044	BALL BEARING #6204	1	1						
10	1	24104-060044	BALL BEARING	1	1						

Fig.48. MAIN SHAFT

(A)=GK160  
(B)=GK200  
(C)=

(D)=  
(E)=  
(F)=

REF.	LEV.	PARTS NO.	DESCRIPTION	QTY						I	R
				(A)	(B)	(C)	(D)	(E)	(F)		
1	1	194306-13140	CIRCLIP 24-S	1	1						
2	1	1E4070-14040	LINER 17.1X25X1	1	1						
3	1	194305-25160	BALL BEARING	1	1						
4	1	198164-25210	SHAFT, MAIN	1	1						
5	1	198163-25221	GEAR,MAIN Z=25-19-18	1	1						
6	1	198164-25230	GEAR,MAIN Z=44	1	1						
7	1	198435-25240	GEAR 31,MAIN	1	1						
8	1	198163-25250	BEARING ASSY, THRUST	1	1						
9	1	198421-25250	GEAR 16,MAIN	1	1						
10	1	198435-25280	SPACER 30X20.2	1	1						
11	1	198435-25310	SPACER 30X7.95	1	1						
12	1	194856-25330	WASHER 22X32X2.5	1	1						
13	1	194856-25340	NEEDLE BEARING	2	2						
14	1	24101-062034	BALL BEARING	1	1						

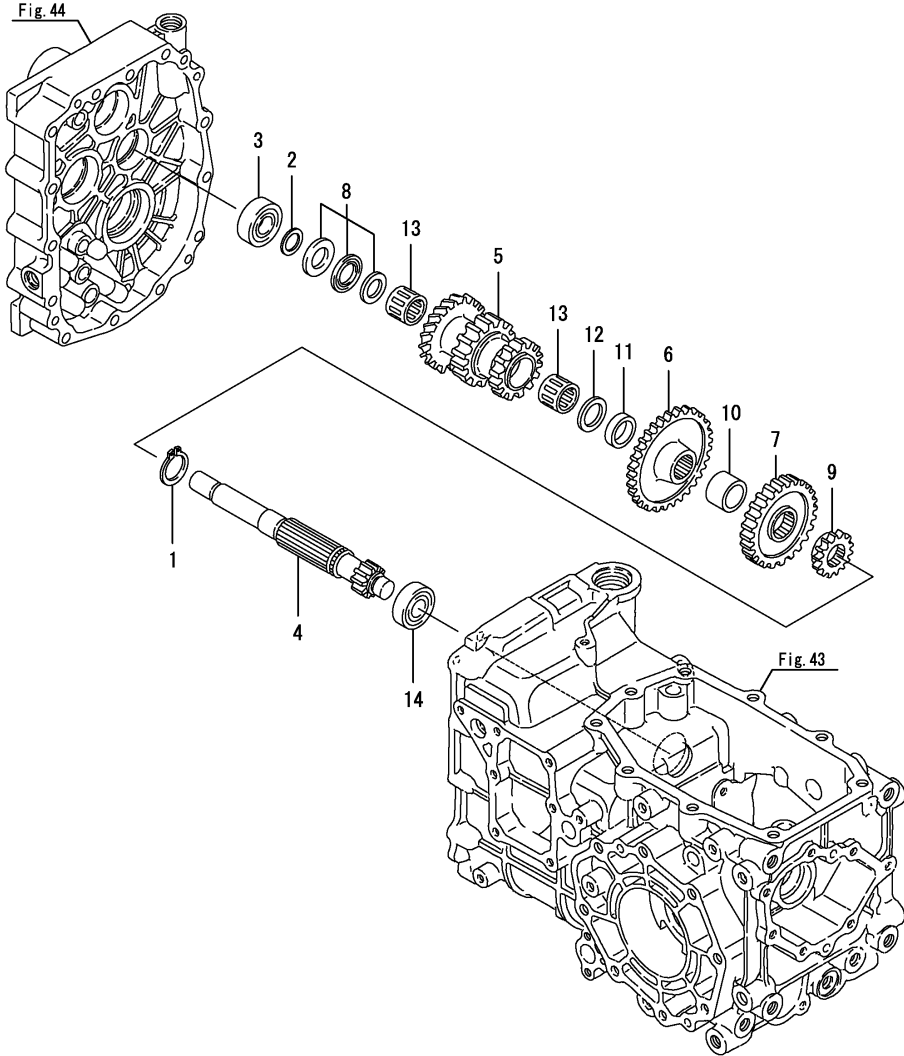
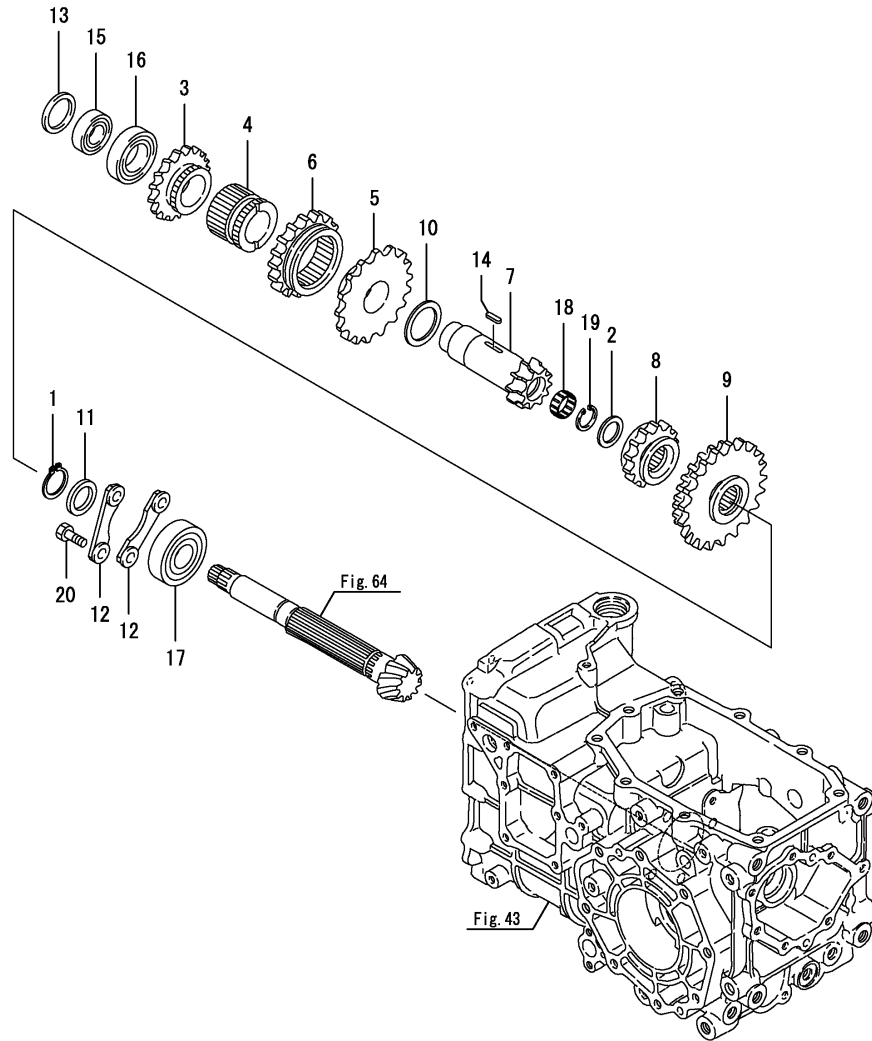

Fig.49. COUNTER SHAFT

(A)=GK160  
(B)=GK200  
(C)=

(D)=  
(E)=  
(F)=



REF.	LEV.	PARTS NO.	DESCRIPTION	QTY						I	R
				(A)	(B)	(C)	(D)	(E)	(F)		
1	1	194306-13140	CIRCLIP 24-S	1	1						
2	1	194856-25330	WASHER 22X32X2.5	1	1						
3	1	198435-25720	GEAR 26,COUNTER	1	1						
4	1	198435-25730	COLLAR,COUNTR.SPLINE	1	1						
5	1	198163-25740	GEAR, COUNTER	1	1						
6	1	198163-25750	GEAR,COUNTER	1	1						
7	1	198164-25770	GEAR,COUNTER Z=16	1	1						
8	1	198164-25790	GEAR,SLIDE Z=24	1	1						
9	1	198164-25800	GEAR,SLIDE Z=38-58	1	1						
10	1	198421-25800	WASHER 35X47X2.5,THR	1	1						
11	1	198421-25810	COLLAR 25X36X4.5	1	1						
12	1	198435-25810	BEARING HOLDER	2	2						
13	1	198421-25820	COLLAR 32X41.5X1	1	1						
14	1	22551-050180	KEY 5X18	1	1						
15	1	24101-060044	BALL BEARING #6004	1	1						
16	1	24101-060064	BALL BEARING	1	1						
17	1	24101-063054	BEARING #6305	1	1						
18	1	24161-222610	NEEDLE BEARING	1	1						
19	1	24165-000262	CIRCLIP 26	1	1						
20	1	26116-080202	BOLT M 8X 20 PLATED	4	4						

Fig.50. PTO DRIVE SHAFT

(A)=GK160  
(B)=GK200  
(C)=

(D)=  
(E)=  
(F)=

REF.	LEV.	PARTS NO.	DESCRIPTION	QTY						I	R
				(A)	(B)	(C)	(D)	(E)	(F)		
1	1	194310-25100	JOINT	1	1						
2	1	194515-25180	BALL BEARING	1	1						
3	1	1A7870-26060	GEAR, PTO Z=12	1	1						
4	1	198163-26121	GEAR, PTO SLIDE	1	1						
5	1	198164-26140	SHAFT,P.T.O.DRIVE	1	1						
6	1	1A7874-26170	COLLAR,20.8X25.4X34.	1	1						
7	1	1A7720-26180	GEAR, PTO DRIVE Z=29	1	1						
8	1	198163-26190	COLLAR,PTO SPLINE	1	1						
9	1	198165-26270	BEARING TMB302	1	1						
10	1	198163-26410	WASHER	1	1						
11	1	194191-28540	WASHER 25X38X 2.5	1	1						
12	1	22252-000170	CIRCLIP 17	1	1						
13	1	24104-060044	BALL BEARING	1	1						
14	1	24104-063034	BALL BEARING	1	1						
15	1	24161-252910	NEEDLE BEARING	2	2						

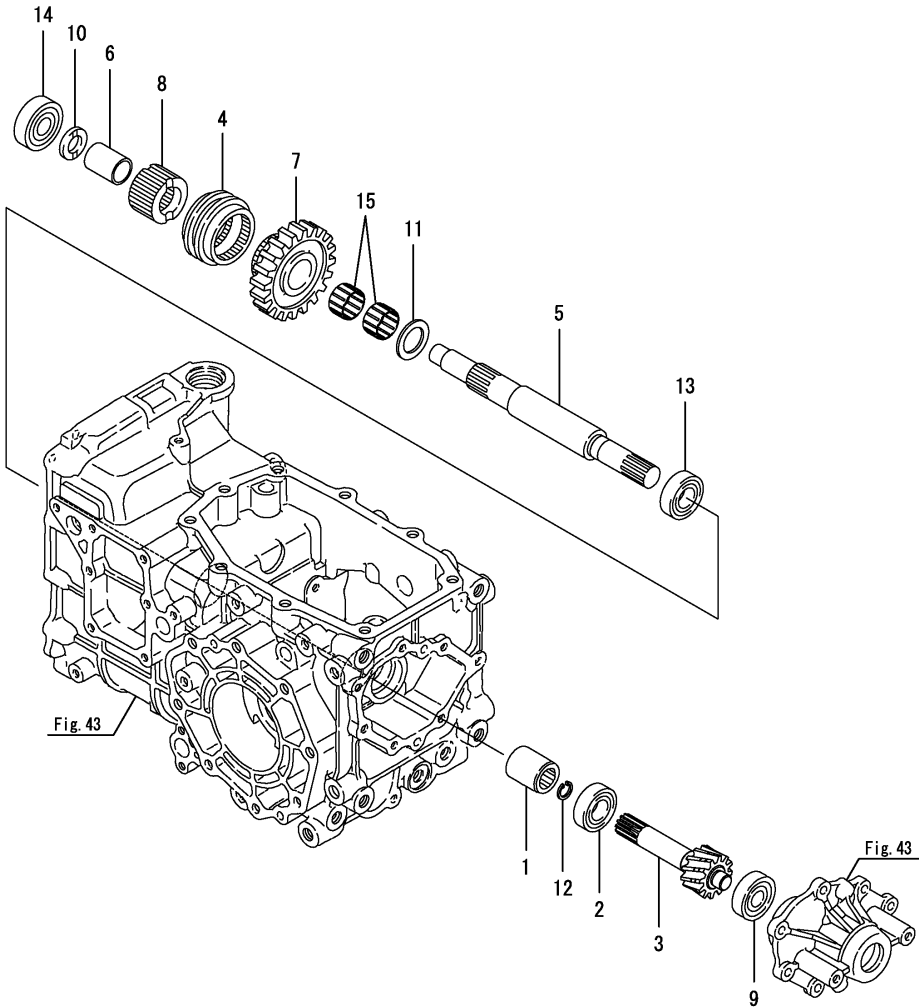

Fig.51. PTO SHAFT

(A)=GK160  
(B)=GK200  
(C)=

(D)=  
(E)=  
(F)=

REF.	LEV.	PARTS NO.	DESCRIPTION	QTY						I	R
				(A)	(B)	(C)	(D)	(E)	(F)		
1	1	194306-13140	CIRCLIP 24-S	1	1						
2	1	194855-24150	WASHER 36X45.5X1.2	1	1						
3	1	194850-25760	BALL BEARING	1	1						
4	1	1A7870-26080	GEAR, Z=21	1	1						
5	1	198164-26370	SHAFT,UFO P.T.O.	1	1						
6	1	198421-26380	COLLAR 25.4X31.8X35	1	1						
7	1	1E6190-54160	WASHER 17.2X30X1.5	1	1						
8	1	24101-060054	BALL BEARING 6005	1	1						

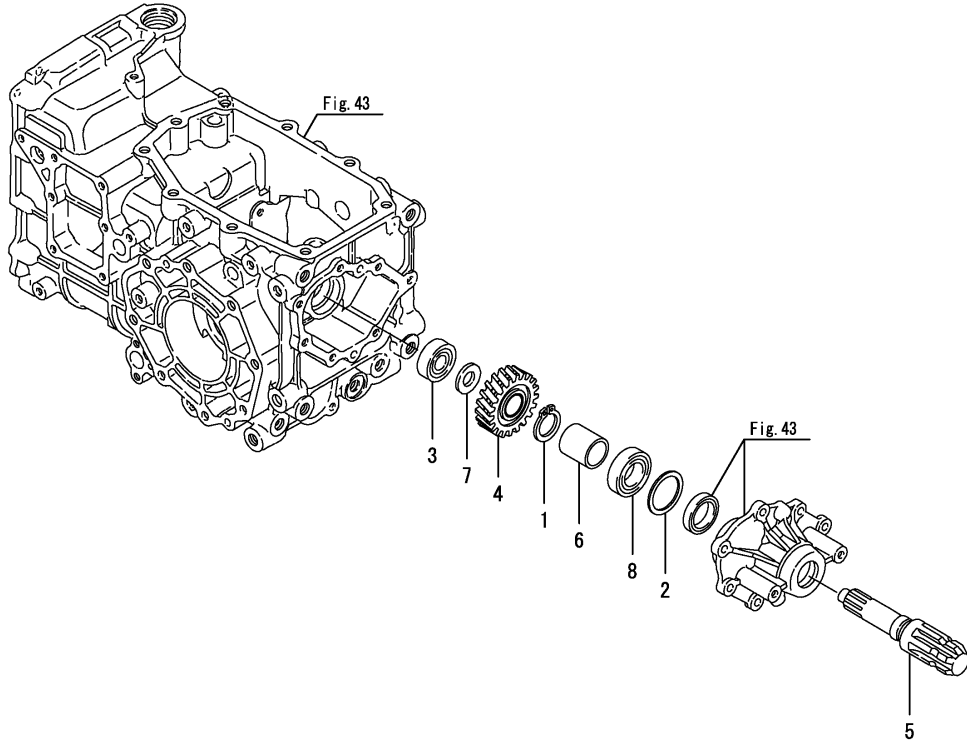

Fig.52. PTO SHAFT COVER

0CNP5-G44200 52. PTO SHAFT COVER

(A)=GK160  
(B)=GK200  
(C)=

(D)=  
(E)=  
(F)=

REF.	LEV.	PARTS NO.	DESCRIPTION	Q'TY						I	R
				(A)	(B)	(C)	(D)	(E)	(F)		
1	1	198290-26860	COVER,P.T.O.SHAFT	1	1						
2	1	26106-080122	BOLT M 8X 12 PLATED	2	2						

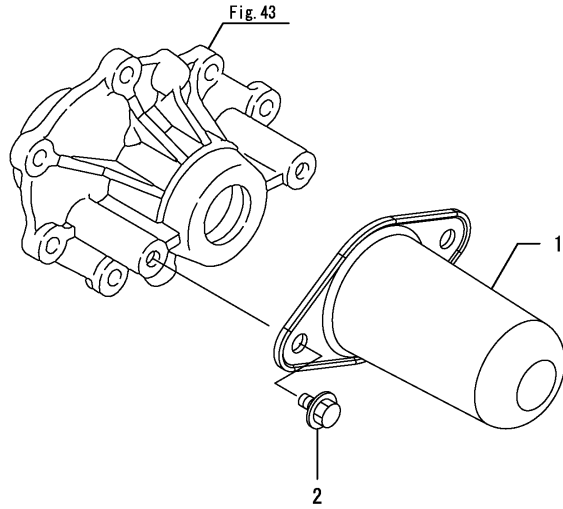
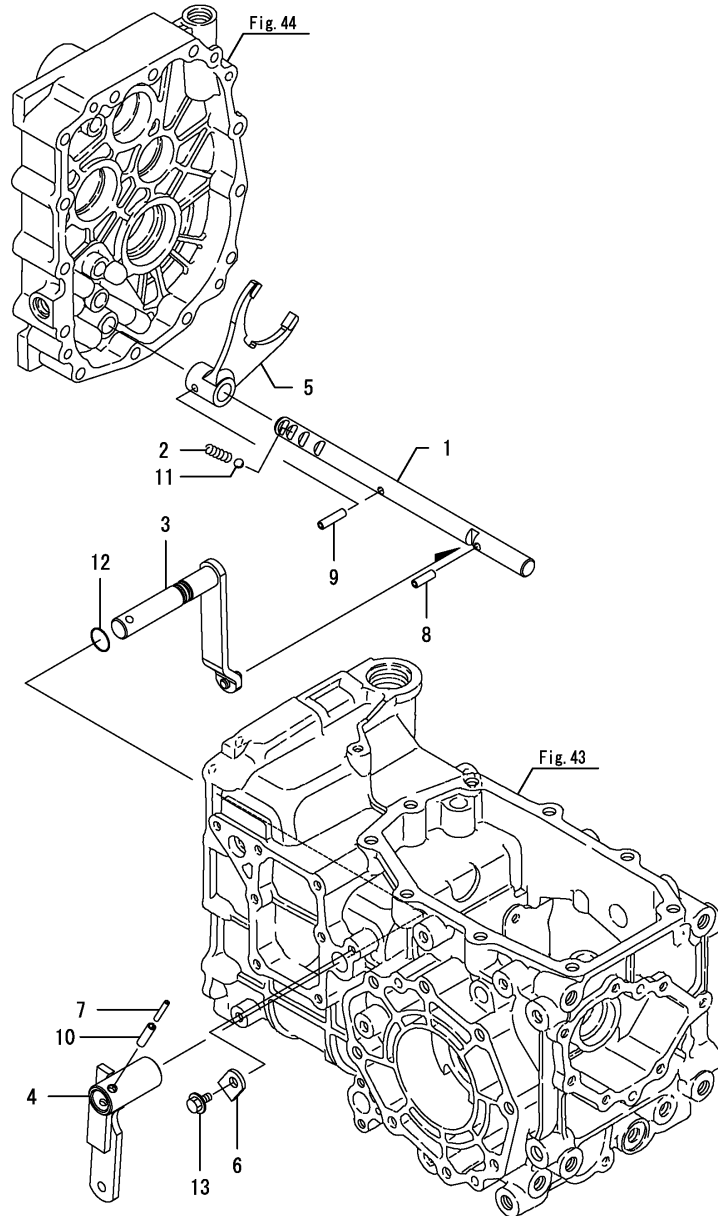

Fig.53. MAIN CHANGE SHIFT

(A)=GK160  
(B)=GK200  
(C)=

(D)=  
(E)=  
(F)=



REF.	LEV.	PARTS NO.	DESCRIPTION	QTY						I	R
				(A)	(B)	(C)	(D)	(E)	(F)		
1	1	1A7870-27090	SHAFT, M.CHANGE FORK	1	1						
2	1	198421-27110	SPRING 38.4	1	1						
3	1	198421-27521-1	ARM, SHIFT	1	1						
4	1	1A7870-27530	ARM ASSY, MAIN SHIFT	1	1						
5	1	198435-27551	FORK, SHIFT	1	1						
6	1	194197-27681	PLATE, KEEP	1	1						
7	1	22351-035025	SPRING PIN 3.5X25	1	1						
8	1	22351-060020	SPRING PIN 6X20	1	1						
9	1	22351-060025	SPRING PIN 6X25	1	1						
10	1	22351-060025	SPRING PIN 6X25	1	1						
11	1	24190-100001	BALL 5/16, STEEL	1	1						
12	1	24311-000125	O-RING 1A P-12.5	1	1						
13	1	26106-080162	BOLT M 8X 16 PLATED	1	1						



Fig.54. MAIN CHANGE LEVER

(A)=GK160  
(B)=GK200  
(C)=

(D)=  
(E)=  
(F)=

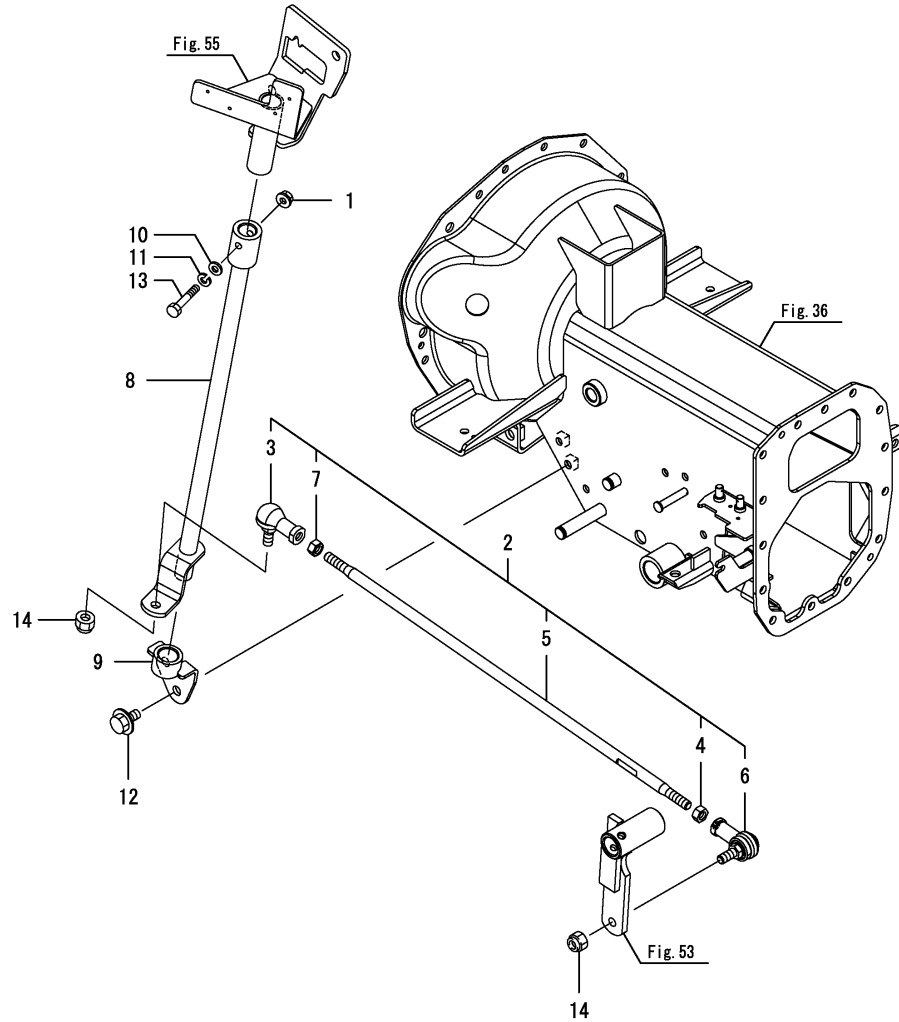

REF.	LEV.	PARTS NO.	DESCRIPTION	QTY						I	R
				(A)	(B)	(C)	(D)	(E)	(F)		
1	1	194990-22130	NUT W/WASHER 6	1	1						
2	1	1A7870-27200	ROD ASSY, MAIN SHIFT	1	1						
3	2	1A8130-16950	JOINT, BALL SQ8RS	1	1						
4	2	194990-20170	NUT W/WASHER 8	1	1						
5	2	1A7870-27210	ROD, MAIN SHIFT	1	1						
6	2	194820-27370	END (L), ROD	1	1						
7	2	26716-080002	NUT M 8	1	1						
8	1	1A7870-27220	SHAFT ASSY, MAIN	1	1						
9	1	1A7870-27930	HOLDER ASSY	1	1						
10	1	22137-060000	WASHER 6, POLISHED	1	1						
11	1	22217-060000	SPRING WASHER 6	1	1						
12	1	26106-080162	BOLT M 8X 16 PLATED	2	2						
13	1	26116-060354	BOLT M6X 35 PLATED	1	1						
14	1	26346-080002	U-NUT, M8	2	2						

Fig.55. MAIN CHANGE LEVER(FLOOR)

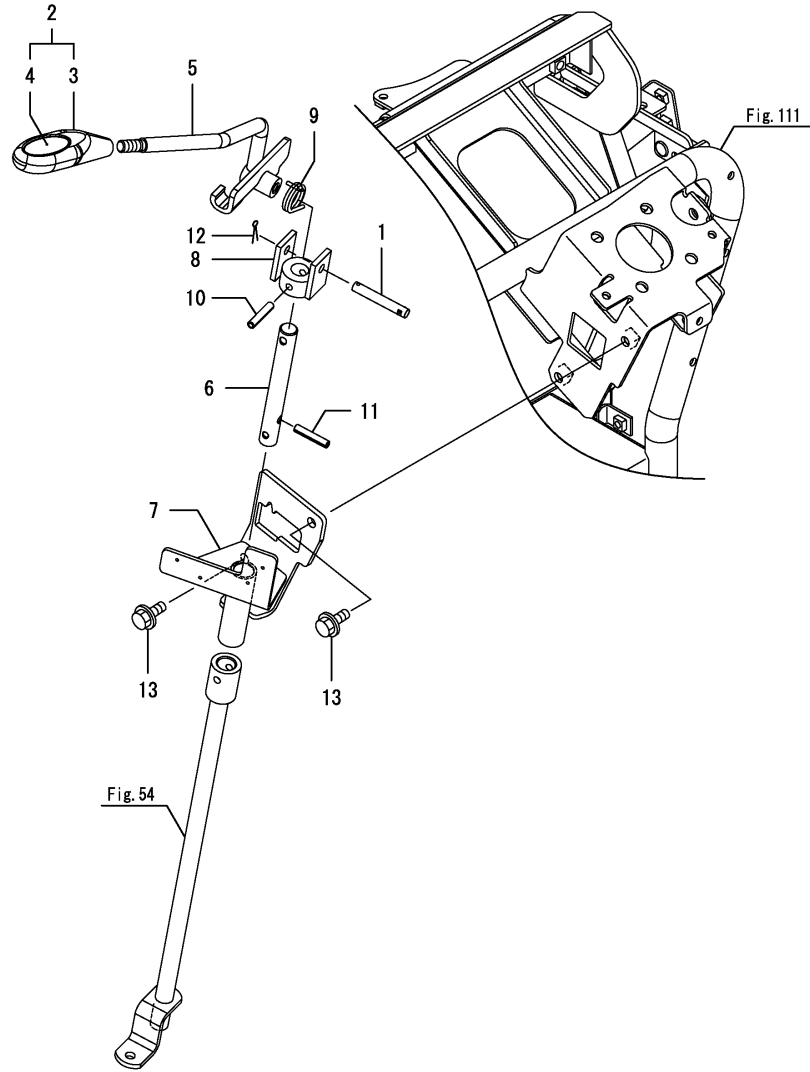

0CNP5-G44200 55. MAIN CHANGE LEVER(FLOOR)

(A)=GK160  
(B)=GK200  
(C)=

(D)=  
(E)=  
(F)=

REF.	LEV.	PARTS NO.	DESCRIPTION	QTY						I	R
				(A)	(B)	(C)	(D)	(E)	(F)		
1	1	198075-18311	PIN 8X52	1	1						
2	1	198200-18350	KNOB;REVERSER LEVER	1	1						
3	2	198273-18360	KNOB, ORANGE	1	1						
4	2	198200-18370	LABEL,	1	1						
5	1	1A7870-27050	LEVER ASSY, MAIN	1	1						
6	1	1A7870-27260	SHAFT, MAIN SHIFT	1	1						
7	1	1A7870-27601	BRACKET ASSY, LEVER	1	1						
8	1	1A7260-27680	HOLDER, REVERSER	1	1						
9	1	198133-27820	SPRING,REVERSR.RETRN	1	1						
10	1	22351-060032	SPRING PIN 6X32	1	1						
11	1	22351-060032	SPRING PIN 6X32	1	1						
12	1	22417-250200	COTTER PIN 2.5X20	1	1						
13	1	26106-080162	BOLT M 8X 16 PLATED	2	2						

Fig.56. SUB CHANGE SHIFT

(A)=GK160  
(B)=GK200  
(C)=

(D)=  
(E)=  
(F)=

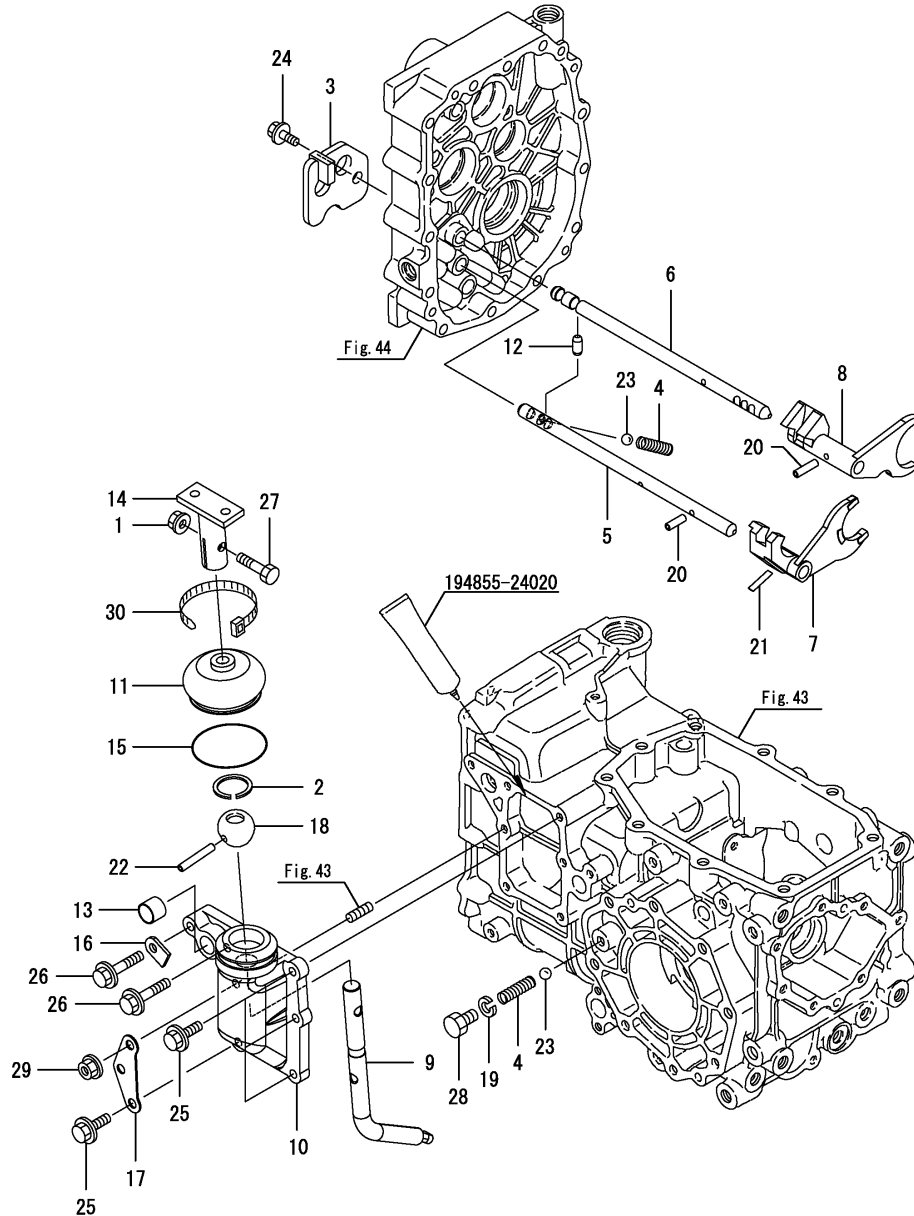

REF.	LEV.	PARTS NO.	DESCRIPTION	QTY						I	R
				(A)	(B)	(C)	(D)	(E)	(F)		
1	1	194990-22140	NUT W/WASHER 8	1	1						
2	1	1A1040-26320	CIRCLIP 30-H	1	1						
3	1	1A7870-27100	PLAT ASSY, SIFT	1	1						
4	1	198421-27110	SPRING 38.4	2	2						
5	1	1A7720-27120	SHAFT, FORK H	1	1						
6	1	1A7720-27130	SHAFT, FORK L	1	1						
7	1	198435-27142	FORK, SHIFT	1	1						
8	1	198164-27150	FORK, SHIFT L	1	1						
9	1	198421-27160	ARM,MAIN CHANGE	1	1						
10	1	198421-27171	CASE, MAIN CHANGE	1	1						
11	1	198421-27180	BOOT,RUBBER	1	1						
12	1	1A7720-27190	SPINDLE S, 8X19	1	1						
13	1	198421-27200	BUSH 17X19X15	1	1						
14	1	198435-27260	LEVER,SUB-CHG.LOWER	1	1						
15	1	198425-27290	O RING 35	1	1						
16	1	194197-27681	PLATE, KEEP	1	1						
17	1	1A7870-27990	PLATE, SPRING HOOK	1	1						
18	1	1E6140-56230	BALL, SHIFTER	1	1						
19	1	22217-100000	SPRING WASHER 10	1	1						
20	1	22351-050020	SPRING PIN 5X20	2	2						
21	1	22351-050025	SPRING PIN 5X25	1	1						
22	1	22351-060040	SPRING PIN 6X40	1	1						
23	1	24190-100001	BALL 5/16, STEEL	2	2						
24	1	26106-080162	BOLT M 8X 16 PLATED	1	1						
25	1	26106-080252	BOLT M 8X 25 PLATED	4	4						
26	1	26106-080402	BOLT M 8X 40 PLATED	2	2						
27	1	26116-080304	BOLT M8 X 30 PLATED	1	1						
28	1	26116-100122	BOLT M10X 12 PLATED	1	1						
29	1	26366-080002	NUT M 8	1	1						
30	1	29622-250001	BAND	1	1						



Fig.58. PTO SHIFT

(A)=GK160  
(B)=GK200  
(C)=

(D)=  
(E)=  
(F)=

REF.	LEV.	PARTS NO.	DESCRIPTION	QTY						I	R
				(A)	(B)	(C)	(D)	(E)	(F)		
1	1	198421-27110	SPRING 38.4	1	1						
2	1	1A7870-27500	BRACKET ASSY, LEVER	1	1						
3	1	198435-27700	COLLAR,PTO FK.SHAFT	1	1						
4	1	198163-27711	FORK SHAFT	1	1						
5	1	1A7870-27710	SHIFT ARM, PTO	1	1						
6	1	198163-27720	FORK,P.T.O.SHIFT	1	1						
7	1	198435-27740	ARM,P.T.O.	1	1						
8	1	1A7870-27760	SHIFT LINK, PTO	1	1						
9	1	198163-27781	LEVER ASSY,PTO LOWER	1	1						
10	1	1C6281-52320	PIN 8,COME-OFF SNAP	2	2						
11	1	22137-080000	WASHER 8, POLISHED	1	1						
12	1	22137-180000	WASHER 18	1	1						
13	1	22272-000150	CIRCLIP E-15	1	1						
14	1	22351-035025	SPRING PIN 3.5X25	1	1						
15	1	22351-050020	SPRING PIN 5X20	1	1						
16	1	22351-060025	SPRING PIN 6X25	1	1						
17	1	24190-100001	BALL 5/16, STEEL	1	1						
18	1	24311-000125	O-RING 1A P-12.5	1	1						
19	1	26106-100252	BOLT M10X 25 PLATED	2	2						

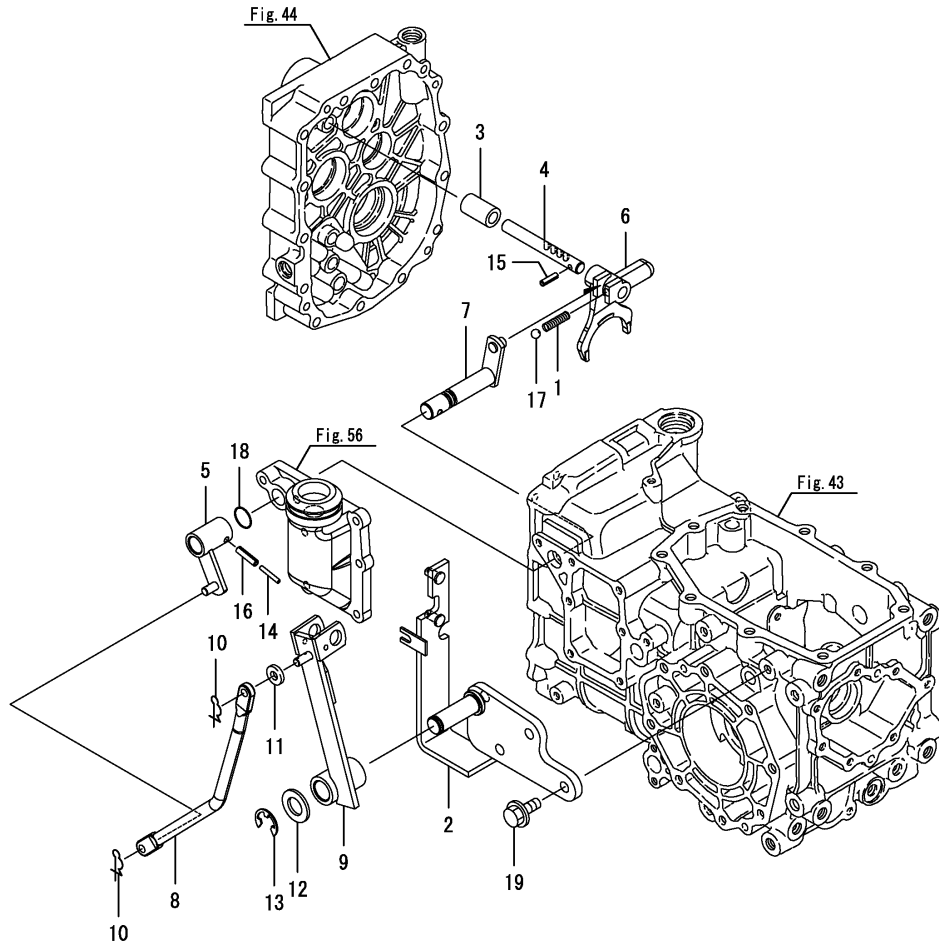

Fig.59. PTO LEVER

(A)=GK160  
(B)=GK200  
(C)=

(D)=  
(E)=  
(F)=

REF.	LEV.	PARTS NO.	DESCRIPTION	Q'TY						I	R
				(A)	(B)	(C)	(D)	(E)	(F)		
1	1	194990-22140	NUT W/WASHER 8	1	1						
2	1	198163-27540	COLLAR	1	1						
3	1	198163-27560	SPRING	1	1						
4	1	174845-27700	BOOT, SHAFT	1	1						
5	1	1A7870-27750	LEVER, PTO UPPER	1	1						
6	1	198163-27840	LEVER,P.T.O.INNER	1	1						
7	1	198163-27910	PIN	1	1						
8	1	198200-27911	KNOB, YELLOW	1	1						
9	1	22157-080000	WASHER 8	2	2						
10	1	26106-080162	BOLT M 8X 16 PLATED	2	2						

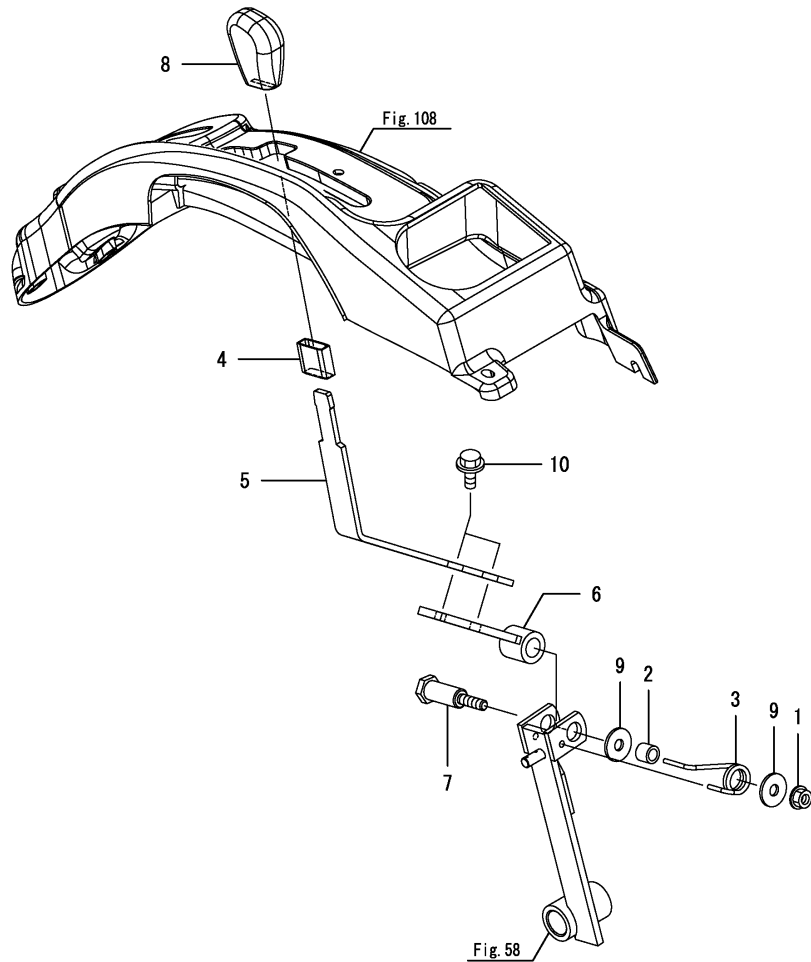

Fig.60. FRONT DRIVE CASE

(A)=GK160  
(B)=GK200  
(C)=

(D)=  
(E)=  
(F)=

REF.	LEV.	PARTS NO.	DESCRIPTION	QTY						I	R
				(A)	(B)	(C)	(D)	(E)	(F)		
1	1	1A7870-28110	CASE, GEAR	1	1						
2	1	1A7720-28141	PK,GEAR CASE	1	1						
3	1	22312-080160	PARALLEL PIN 8X 16	2	2						
4	1	26106-080302	BOLT M 8X 30 PLATED	7	7						

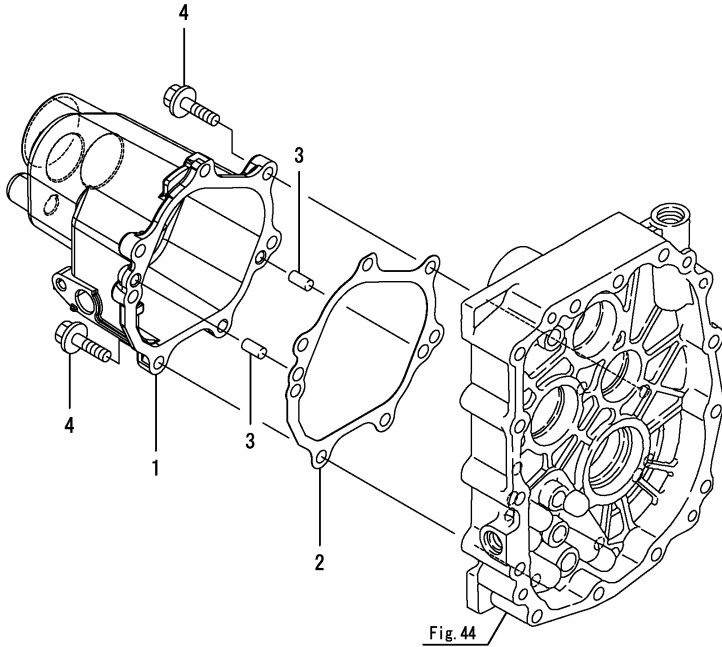

Fig.44



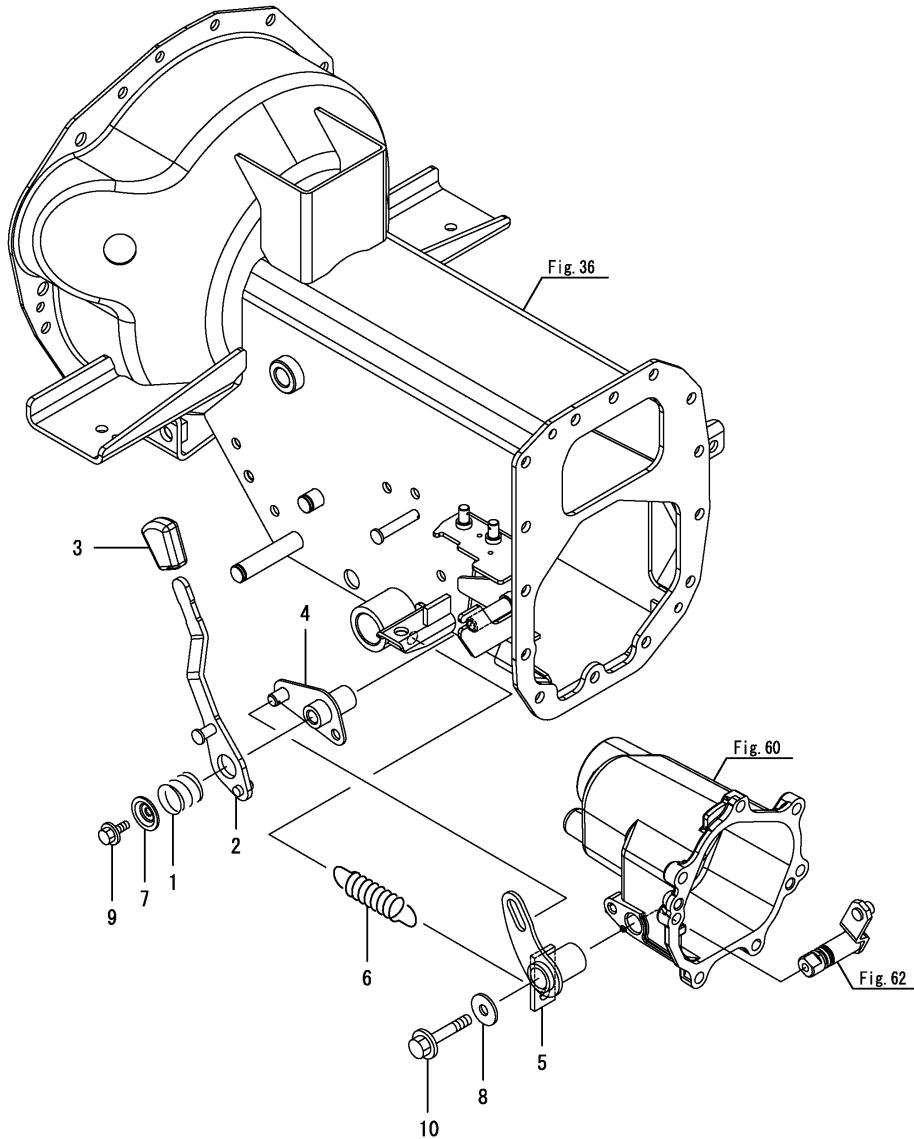



Fig.63. FRONT SIFT LEVER

(A)=GK160  
(B)=GK200  
(C)=

(D)=  
(E)=  
(F)=



REF.	LEV.	PARTS NO.	DESCRIPTION	Q'TY						I	R
				(A)	(B)	(C)	(D)	(E)	(F)		
1	1	195734-22830	SPRING, STOPPER	1	1						
2	1	1A7870-28500	LEVER ASSY, HISPEED	1	1						
3	1	198273-28521	KNOB,P BRAKE	1	1						
4	1	1A7740-28540	ARM ASSY, MFWD LEVER	1	1						
5	1	1A7876-28580	ARM ASSY, MFWD	1	1						
6	1	1A7720-28650	SPRING B,RETURN	1	1						
7	1	1A7720-28960	STOPPER,SPRING	1	1						
8	1	22157-080000	WASHER 8	1	1						
9	1	26016-060162	BOLT M 6X 16	1	1						
10	1	26016-080452	BOLT M 8X 45	1	1						

Fig.64. RING GEAR

0CNP5-G44200 64. RING GEAR

(A)=GK160  
(B)=GK200  
(C)=

(D)=  
(E)=  
(F)=

REF.	LEV.	PARTS NO.	DESCRIPTION	Q'TY						I	R
				(A)	(B)	(C)	(D)	(E)	(F)		
1	1	1A7720-31300	GEAR ASSY, RING	1	1						

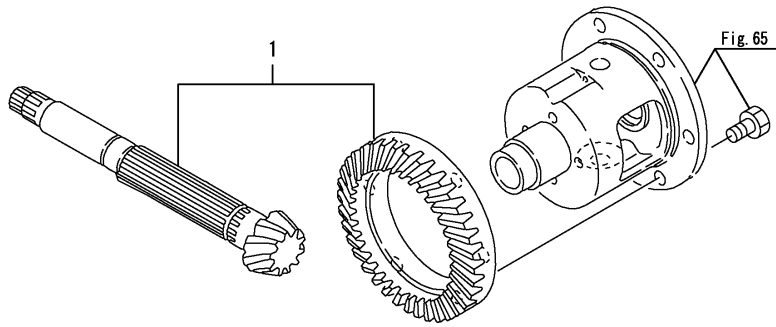



Fig.66. DIFFERENTIAL CARRIER

0CNP5-G44200 66. DIFFERENTIAL CARRIER

(A)=GK160  
(B)=GK200  
(C)=

(D)=  
(E)=  
(F)=

REF.	LEV.	PARTS NO.	DESCRIPTION	Q'TY						I	R
				(A)	(B)	(C)	(D)	(E)	(F)		
1	1	198165-32311	CARRIER,DIFFERENTIAL	1	1						
2	1	198421-32320	SHIM 0.1,DIF.CARRIER	2	2						
3	1	198421-32330	SHIM 0.3,DIF.CARRIER	1	1						
4	1	198421-32340	SHIM 0.5,DIF.CARRIER	1	1						

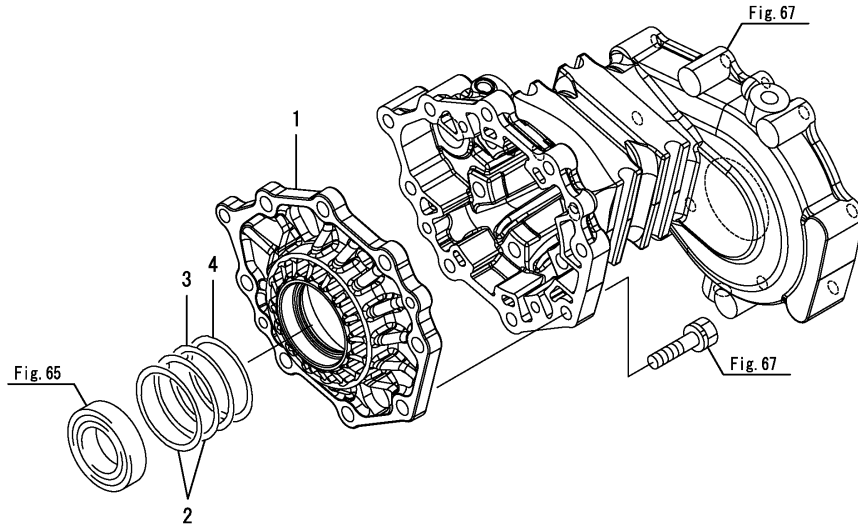
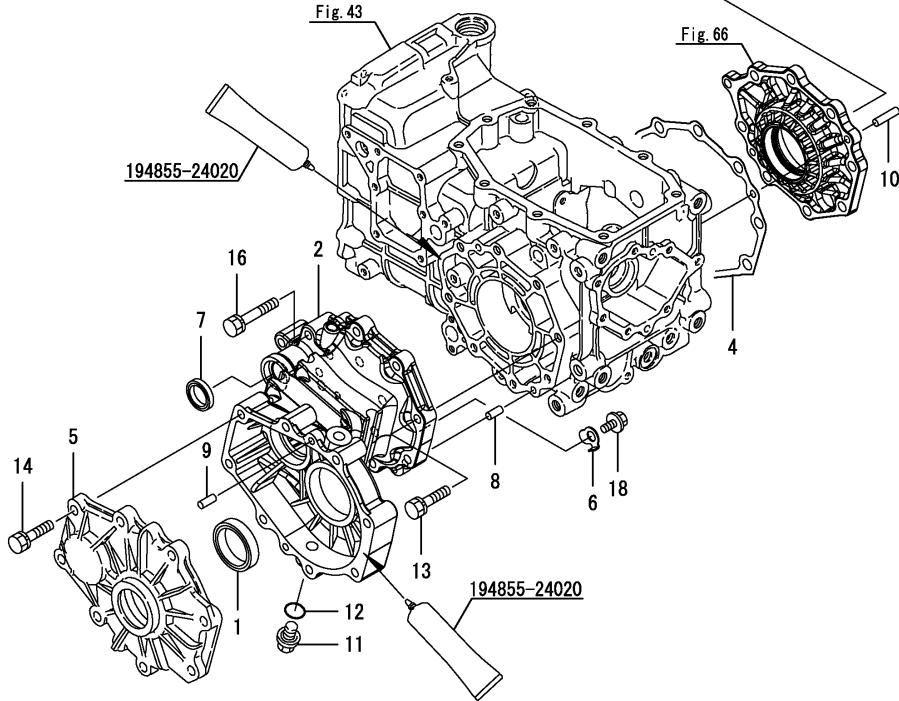
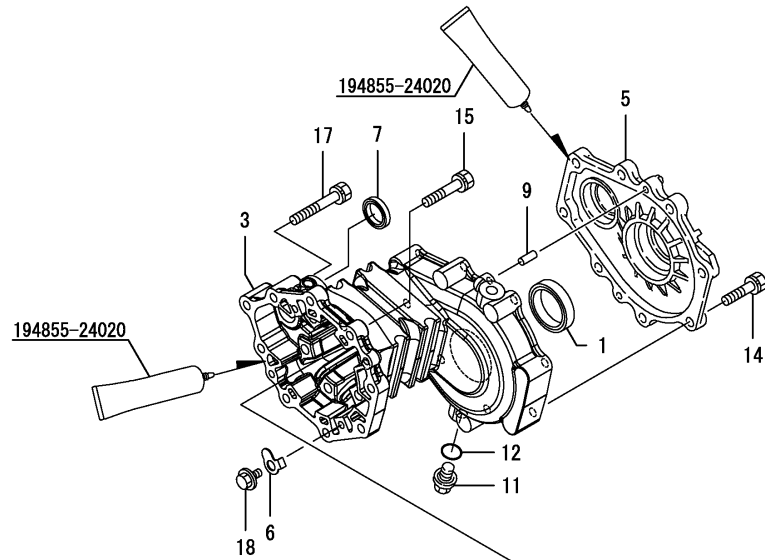

Fig.67. REAR HOUSING

(A)=GK160  
(B)=GK200  
(C)=

(D)=  
(E)=  
(F)=



REF.	LEV.	PARTS NO.	DESCRIPTION	QTY						I	R
				(A)	(B)	(C)	(D)	(E)	(F)		
1	1	194447-13650	SEAL TC6Y445711.5	2	2						
2	1	198165-32610-1	HOUSING L,REAR AXLE	1	1						
3	1	198165-32620-1	HOUSING R,REAR AXLE	1	1						
4	1	198421-32630	GASKET, HOUSING	1	1						
5	1	198425-32640-1	COVER,REAR AXLE	2	2						
6	1	198421-32660	STOPPER,STEEL PLATE	4	4						
7	1	198290-32750	SEAL TC253506,OIL	2	2						
8	1	22312-080180	PARALLEL PIN, M8X16	2	2						
9	1	22312-080200	PARALLEL PIN, M8X20	4	4						
10	1	22312-080320	PARALLEL PIN, M8X32	2	2						
11	1	23491-140002	PLUG 14	2	2						
12	1	24311-000160	O-RING 1A P-16.0	2	2						
13	1	26013-100402	BOLT M10X 40	6	6						
14	1	26013-100402	BOLT M10X 40	16	16						
15	1	26013-100502	BOLT M10X 50	6	6						
16	1	26013-100552	BOLT M10X 55	2	2						
17	1	26013-100652	BOLT 10X65 W/SP.WSHR	2	2						
18	1	26106-080162	BOLT M 8X 16 PLATED	4	4						

Fig.68. DIFFERENTIAL LOCK

(A)=GK160  
(B)=GK200  
(C)=

(D)=  
(E)=  
(F)=

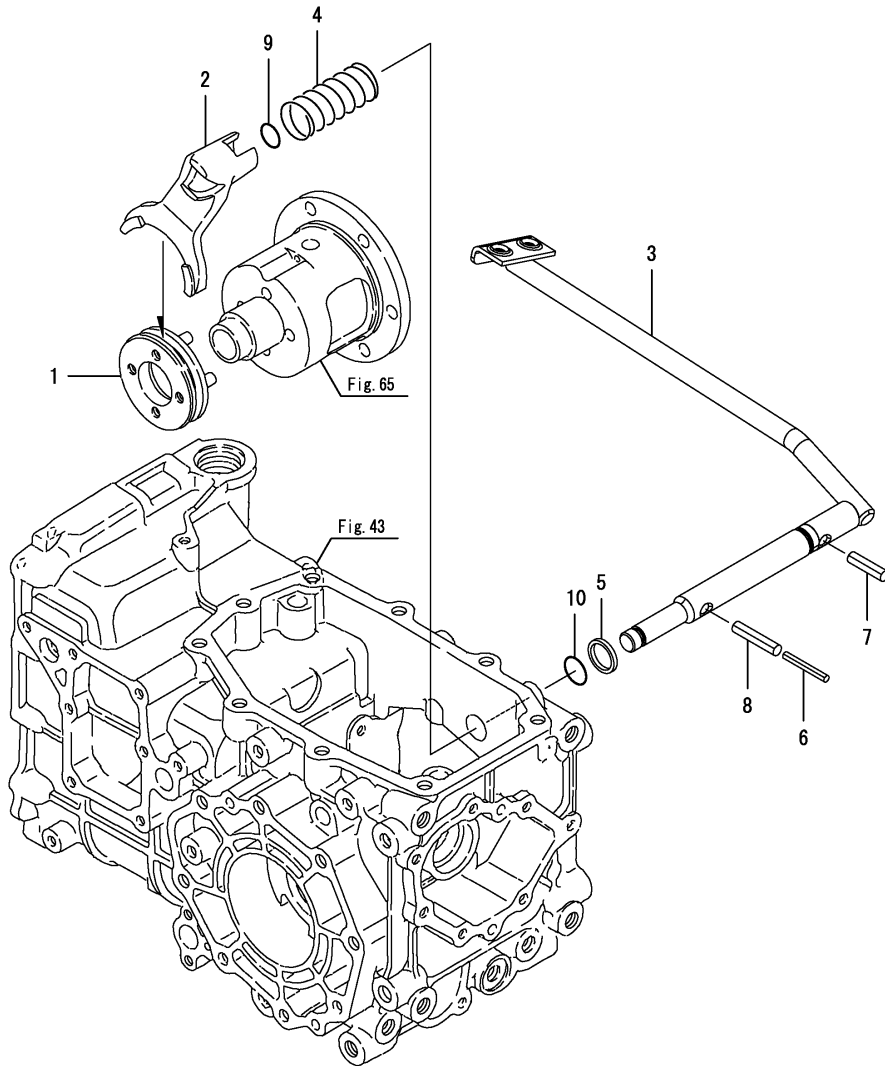

REF.	LEV.	PARTS NO.	DESCRIPTION	Q'TY						I	R
				(A)	(B)	(C)	(D)	(E)	(F)		
1	1	198421-33110	SLIDER,DIFF.LOCK	1	1						
2	1	198421-33120	FORK,DIFF.LOCK SHIFT	1	1						
3	1	1A7870-33130	PEDAL ASSY,DIFF LOCK	1	1						
4	1	198421-33140	SPRING,DIFF.LOCK	1	1						
5	1	198421-33170	SPACER 20X25X3.2	1	1						
6	1	22351-050040	SPRING PIN 5X40	1	1						
7	1	22351-080032	SPRING PIN 8X32	1	1						
8	1	22351-080040	SPRING PIN 8X40	1	1						
9	1	24311-000110	O-RING 1A P-11.0	1	1						
10	1	24311-000160	O-RING 1A P-16.0	1	1						





Fig.70. FINAL PINION

0CNP5-G44200 70. FINAL PINION

(A)=GK160  
(B)=GK200  
(C)=

(D)=  
(E)=  
(F)=

REF.	LEV.	PARTS NO.	DESCRIPTION	Q'TY						I	R
				(A)	(B)	(C)	(D)	(E)	(F)		
1	1	198164-33410	PINION,FINAL	1	1						
2	1	198164-33420	PINION, FINAL	1	1						
3	1	24101-060060	BALL BEARING	2	2						
4	1	24101-062040	BALL BEARING	2	2						

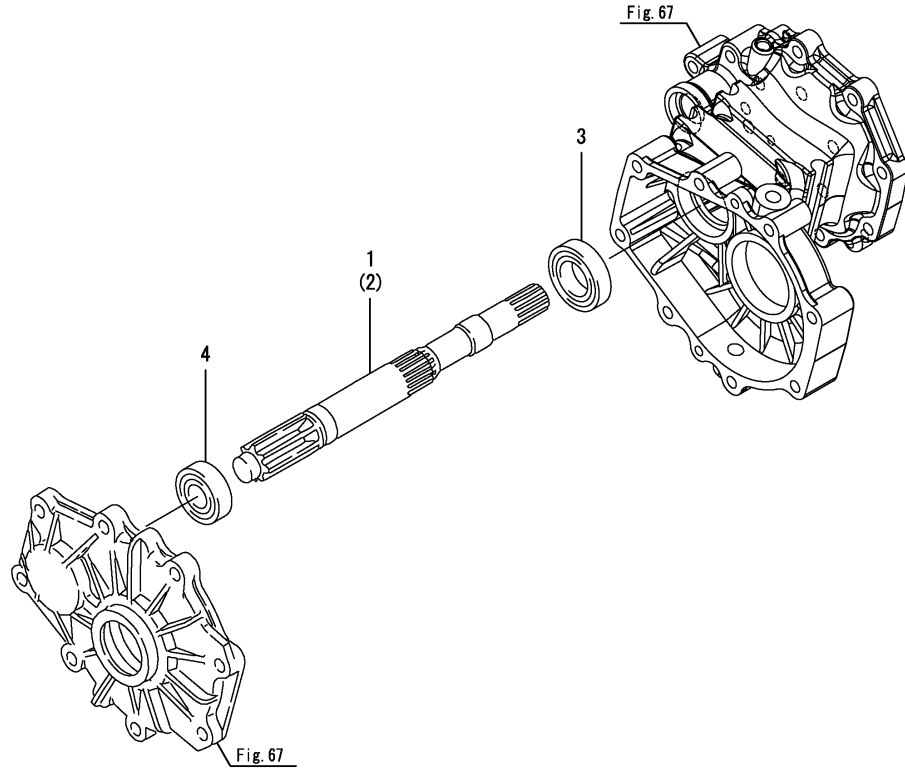



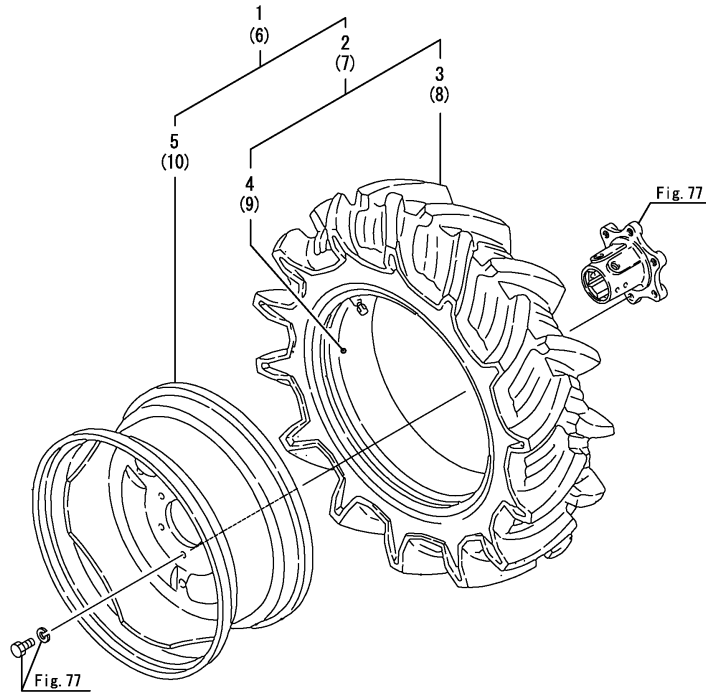



Fig.74. REAR WHEEL TIRE

(A)=GK160  
(B)=GK200  
(C)=

(D)=  
(E)=  
(F)=



REF.	LEV.	PARTS NO.	DESCRIPTION	Q'TY						I	R
				(A)	(B)	(C)	(D)	(E)	(F)		
1	1	198164-34300	TIRE 8-18 L KIT	1	1						
2	2	198164-34310	TIRE 8-18 CMP	1	1						
3	3	198164-34320	TIRE 8-18	1	1						
4	3	198164-34330	TUBE	1	1						
5	2	198531-34730	WHEEL W6-18	1	1						
6	1	198164-34350	TIRE 8-18 R KIT	1	1						
7	2	198164-34310	TIRE 8-18 CMP	1	1						
8	3	198164-34320	TIRE 8-18	1	1						
9	3	198164-34330	TUBE	1	1						
10	2	198531-34730	WHEEL W6-18	1	1						

Remarks

\*Model GK160LAG-PQ  
\*Model GK200LAG-PQ

Fig.75. REAR WHEEL TIRE

(A)=GK160  
(B)=GK200  
(C)=

(D)=  
(E)=  
(F)=

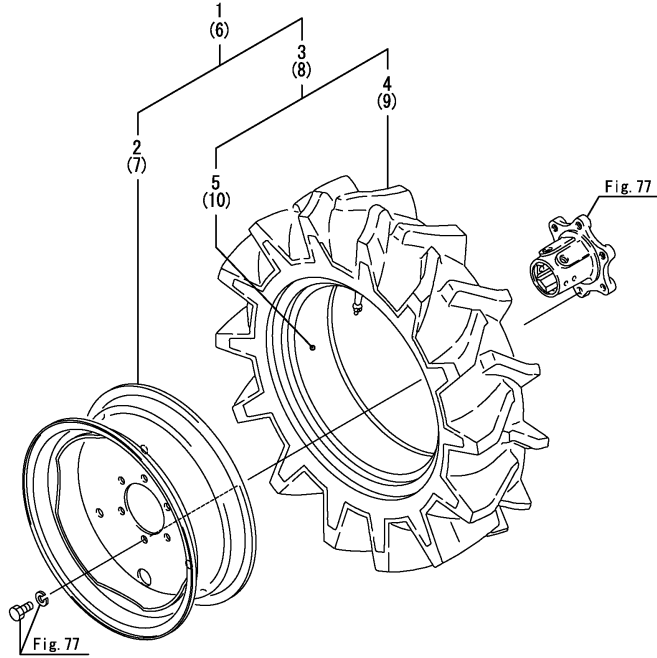

REF.	LEV.	PARTS NO.	DESCRIPTION	Q'TY						I	R
				(A)	(B)	(C)	(D)	(E)	(F)		
1	1	1A7874-34700	TIRE ASSY,REAR 7-16L	1	1						
2	2	1A6760-34720	WHEEL, 5JAX16	1	1						
3	2	198421-34940	TIRE ASSY, 7-16	1	1						
4	3	198421-34950	TIRE 7-16	1	1						
5	3	198421-34960	TUBE	1	1						
6	1	1A7874-34750	TIRE ASSY,REAR 7-16R	1	1						
7	2	1A6760-34720	WHEEL, 5JAX16	1	1						
8	2	198421-34940	TIRE ASSY, 7-16	1	1						
9	3	198421-34950	TIRE 7-16	1	1						
10	3	198421-34960	TUBE	1	1						

Remarks

\*Model GK160SAG-PQ  
\*Model GK200SAG-PQ

Fig.76. REAR WHEEL TIRE

0CNP5-G44200 76. REAR WHEEL TIRE

(A)=GK160  
(B)=GK200  
(C)=

(D)=  
(E)=  
(F)=

REF.	LEV.	PARTS NO.	DESCRIPTION	Q'TY						I	R
				(A)	(B)	(C)	(D)	(E)	(F)		
1	1	198163-34300	TIRE,REAR(TURF KIT	2	2						
2	2	194376-14710	TIRE W/TUBE	2	2						
3	3	194376-14720	TIRE	2	2						
4	3	194376-14730	TUBE	2	2						
5	2	198163-34320	WHEEL 7JAX15	2	2						

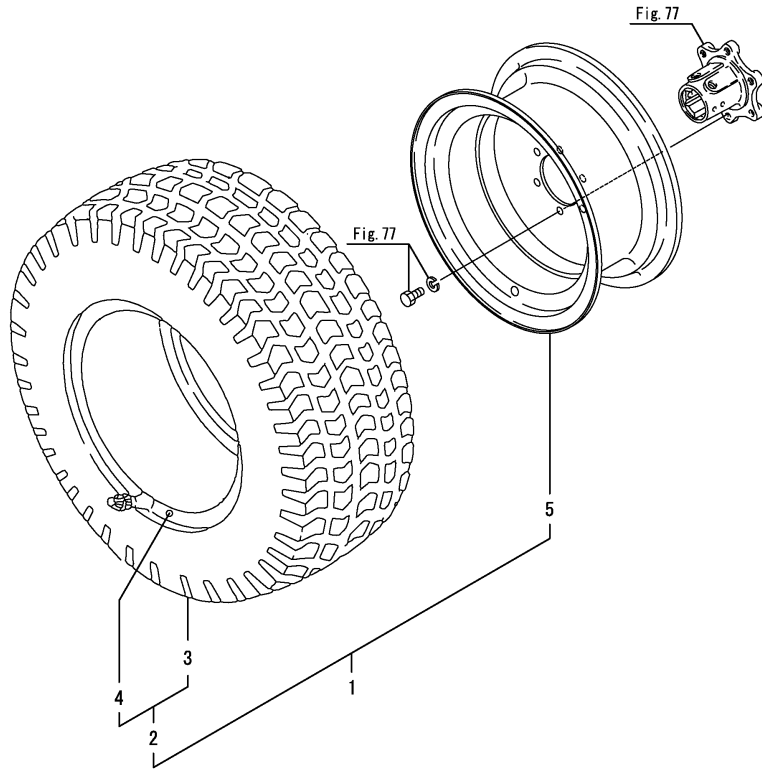

Remarks  
\*Model GK160AT-PQ  
\*Model GK200AT-PQ

Fig.77. HUB BOLT

(A)=GK160  
(B)=GK200  
(C)=

(D)=  
(E)=  
(F)=

REF.	LEV.	PARTS NO.	DESCRIPTION	Q'TY						I	R
				(A)	(B)	(C)	(D)	(E)	(F)		
1	1	198425-34730	HUB, WHEEL	2	2						
2	1	194200-34750	PIN 10X78	2	2						
3	1	1A1040-36010	BOLT, FLANGE	4	4						
4	1	1A1040-36040	SPRING, FLANGE BOLT	4	4						
5	1	22137-160000	WASHER 16,POLISHED	4	4						
6	1	22217-120000	SPRING WASHER 12	12	12						
7	1	22372-100000	SNAP PIN 10	2	2						
8	1	26156-120252	BOLT M12X 25 PLATED	12	12						

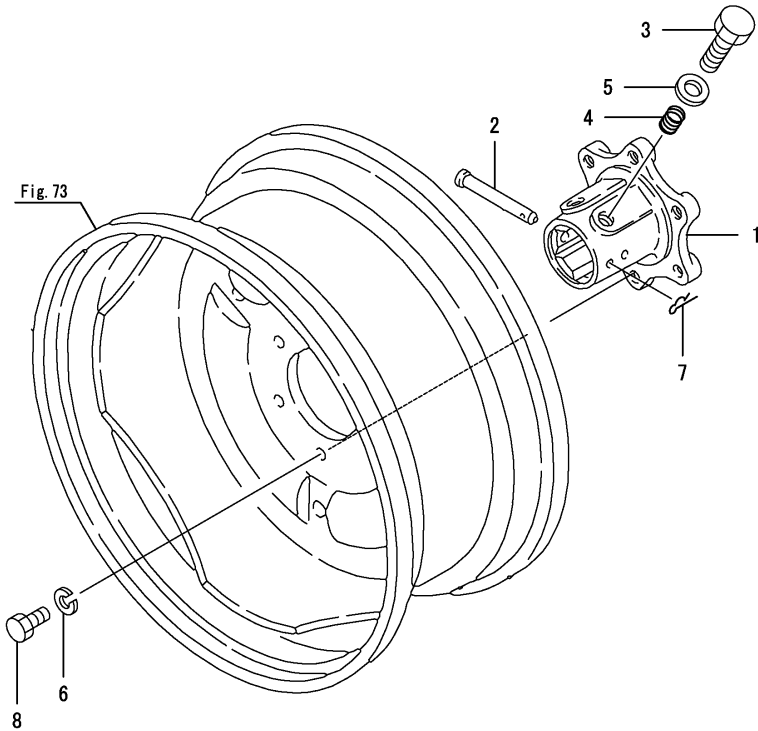

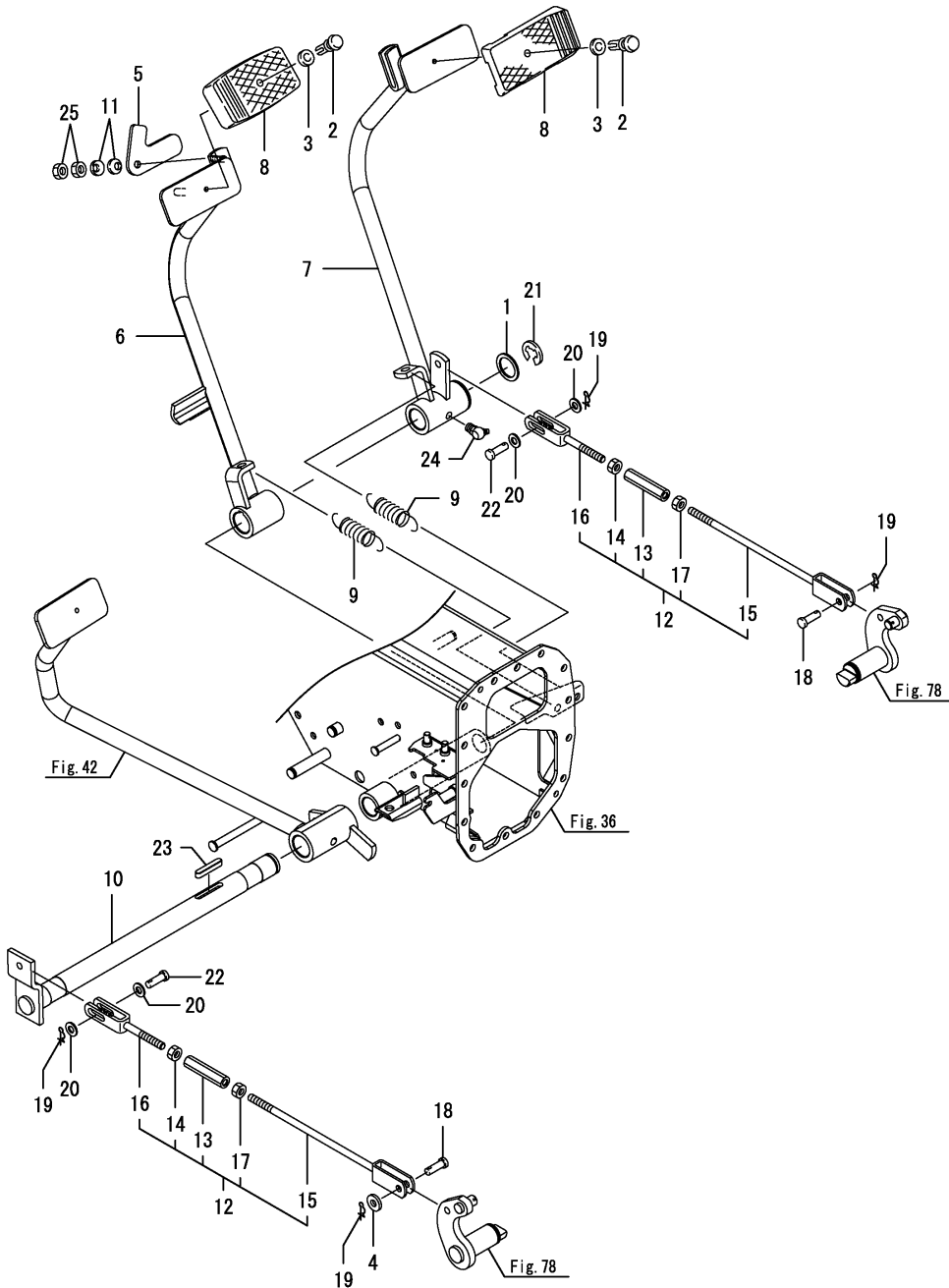



Fig.79. BRAKE PEDAL

(A)=GK160  
(B)=GK200  
(C)=

(D)=  
(E)=  
(F)=



REF.	LEV.	PARTS NO.	DESCRIPTION	Q'TY						I	R
				(A)	(B)	(C)	(D)	(E)	(F)		
1	1	1C6140-14050	SPACER 25.2X34X2	1	1						
2	1	198133-22510	RIVET,PEDAL HEAD	2	2						
3	1	198133-22530	WASHER,RIVET	2	2						
4	1	1C6053-32020	WASHER 8.5X20X3.2	1	1						
5	1	198200-37240	CONNECTOR,	1	1						
6	1	1A7870-37300	PEDAL ASSY, BRAKE L	1	1						
7	1	1A7874-37400	PEDAL ASSY, BRAKE R	1	1						
8	1	198071-37510	COVER,PEDAL HEAD	2	2						
9	1	198421-37511	SPRING,RETURN	2	2						
10	1	198421-37550	SHAFT,BRAKE PEDAL	1	1						
11	1	194300-37570	SPRING, CONICAL	2	2						
12	1	1A7874-37770	ROD, BRAKE ASSY	2	2						
13	2	194740-00322	TURNBUCKLE	2	2						
14	2	194990-20170	NUT W/WASHER 8	2	2						
15	2	1A7874-37780	SCREW, R BRAKE ROD	2	2						
16	2	1A7874-37800	SCREW, L BRAKE ROD	2	2						
17	2	26716-080002	NUT M 8	2	2						
18	1	194080-37781	PIN 8X25	2	2						
19	1	1C6281-52320	PIN 8,COME-OFF SNAP	4	4						
20	1	22137-080000	WASHER 8, POLISHED	4	4						
21	1	22272-000190	CIRCLIP E-19	1	1						
22	1	22487-080240	PIN, H8X24	2	2						
23	1	22512-070400	KEY, 7X40	1	1						
24	1	24761-040000	NIPPLE B,GREASE	1	1						
25	1	26716-080002	NUT M 8	2	2						

Fig.80. PARKING BRAKE

0CNP5-G44200 80. PARKING BRAKE

(A)=GK160  
(B)=GK200  
(C)=

(D)=  
(E)=  
(F)=

REF.	LEV.	PARTS NO.	DESCRIPTION	Q'TY						I	R
				(A)	(B)	(C)	(D)	(E)	(F)		
1	1	26106-080162	BOLT M 8X 16 PLATED	2	2						
2	1	26106-080162	BOLT M 8X 16 PLATED	2	2						

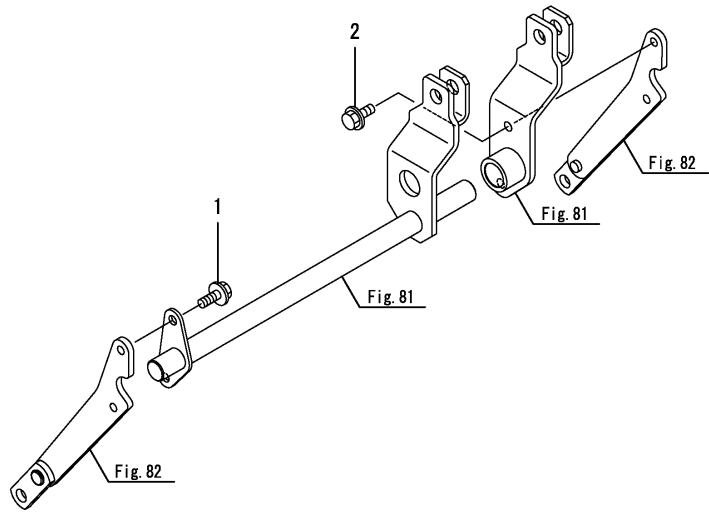
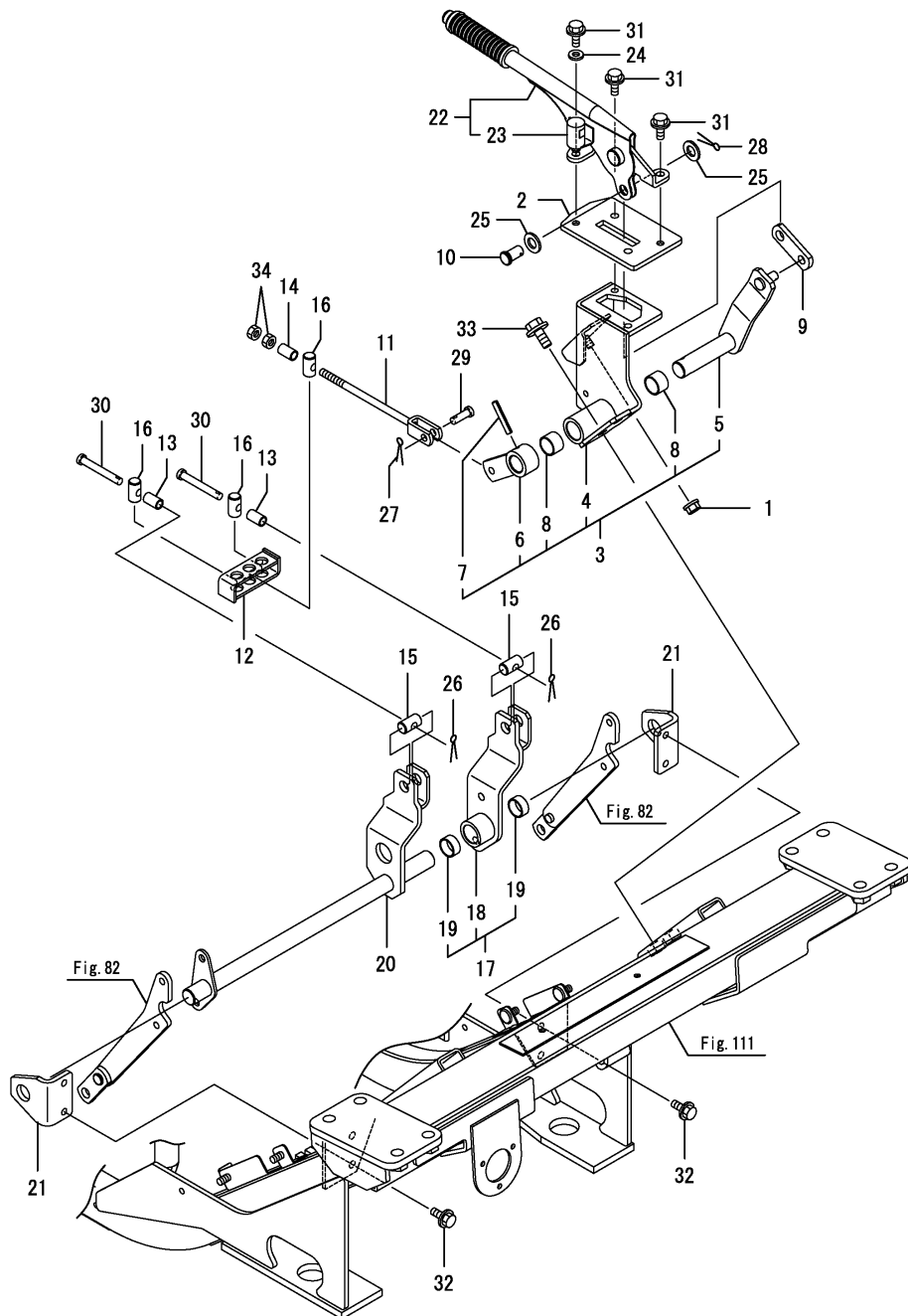

Fig.81. PARKING BRAKE(FLOOR

(A)=GK160  
(B)=GK200  
(C)=

(D)=  
(E)=  
(F)=



REF.	LEV.	PARTS NO.	DESCRIPTION	Q'TY						I	R
				(A)	(B)	(C)	(D)	(E)	(F)		
1	1	194990-22140	NUT W/WASHER 8	1	1						
2	1	1A7874-36090	PLATE, LEVER	1	1						
3	1	1A7874-36100	HOLDER, BRAKE ASSY	1	1						
4	2	1A7874-36110	HOLDER, BRAKE LEVER	1	1						
5	2	1A7874-36210	LEVER, P ASSY	1	1						
6	2	1A7874-36250	ARM, P ASSY	1	1						
7	2	22351-060040	SPRING PIN 6X40	1	1						
8	2	24550-020150	BUSH 20X15	2	2						
9	1	198165-36180	PLATE	1	1						
10	1	198165-36190	PIN	1	1						
11	1	1A7874-36510	ROD, CONNECT	1	1						
12	1	1A7874-36550	EQUALIZER,	1	1						
13	1	1A7874-36580	COLLAR, 9X12X20	2	2						
14	1	1A7874-36580	COLLAR, 9X12X20	1	1						
15	1	1A7874-36590	PIN,	2	2						
16	1	1A7874-36590	PIN,	3	3						
17	1	1A7874-36610	ARM ASSY, LINK	1	1						
18	2	1A7874-36620	ARM, LINK	1	1						
19	2	24550-020100	BUSH	2	2						
20	1	1A7874-36710	SHAFT ASSY, LINK	1	1						
21	1	1A7874-36770	BRACKET, SHAFT	2	2						
22	1	172512-42500	LEVER, PARKING	1	1						
23	2	172512-42650	SWITCH SET	1	1						
24	1	22137-080000	WASHER 8, POLISHED	1	1						
25	1	22137-120000	WASHER 12,POLISHED	2	2						
26	1	22417-200200	COTTER PIN 2.0X20	2	2						
27	1	22417-200200	COTTER PIN 2.0X20	1	1						
28	1	22417-250250	COTTER PIN 2.5X25	1	1						
29	1	22487-080240	PIN, H8X24	1	1						
30	1	22487-080600	PIN 8X 60	1	1						
31	1	26106-080162	BOLT M 8X 16 PLATED	4	4						
32	1	26106-080162	BOLT M 8X 16 PLATED	4	4						
33	1	26106-100202	BOLT M10X 20 PLATED	2	2						
34	1	26716-080002	NUT M 8	2	2						



Fig.83. HYDRAULIC CYLINDER CASE

(A)=GK160  
(B)=GK200  
(C)=

(D)=  
(E)=  
(F)=

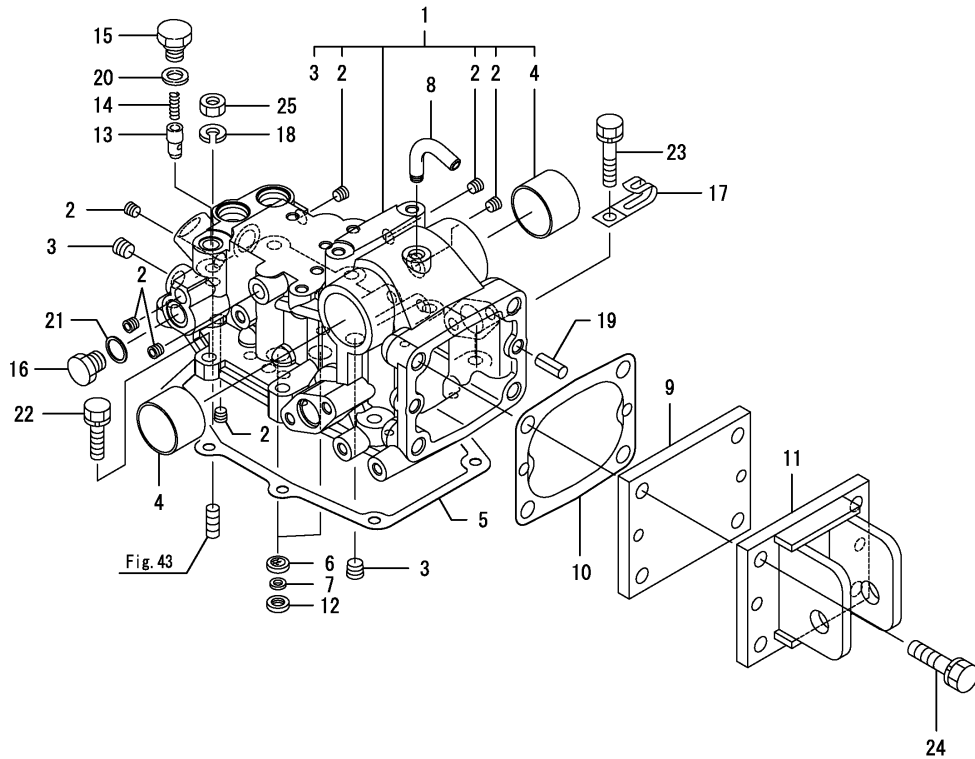

REF.	LEV.	PARTS NO.	DESCRIPTION	Q'TY						I	R
				(A)	(B)	(C)	(D)	(E)	(F)		
1	1	198421-42102	CASE, HYDRAULIC CYL.	1	1						
2	2	23871-010000	PLUG PT1/8, SCREW	7	7						
3	2	23871-020000	PLUG PT1/4, SCREW	2	2						
4	2	24550-040300	BUSH 40X30	2	2						
5	1	198165-42120	GASKET, HOUSING	1	1						
6	1	194850-42180	STRAINER	2	2						
7	1	194850-42190	SPACER	2	2						
8	1	194205-42280	PIPE, AIR BREATHER	1	1						
9	1	198163-42810	PLATE, KEEP CMP	1	1						
10	1	194151-42832	GASKET, HINGE	1	1						
11	1	1A7874-42850	HINGE ASSY, TOP LINK	1	1						
12	1	194630-43230	PACKING	2	2						
13	1	194310-46350	POPPET, CHECK	1	1						
14	1	194310-46380	SPRING	1	1						
15	1	194310-46730	PLUG 14	1	1						
16	1	194312-46750	PLUG PF3/8	1	1						
17	1	194180-51640	CLAMP, WIRE HARNESS	1	1						
18	1	22217-100000	SPRING WASHER 10	1	1						
19	1	22351-100025	SPRING PIN 10X25	2	2						
20	1	23414-140018	GASKET 14	1	1						
21	1	23414-170022	GASKET 17	1	1						
22	1	26016-100352	BOLT M10X 35	4	4						
23	1	26016-100452	BOLT M10X 45	4	4						
24	1	26106-120452	BOLT, M12X45	4	4						
25	1	26716-100002	NUT 10	1	1						



Fig.85. PISTON

0CNP5-G44200 85. PISTON

(A)=GK160  
(B)=GK200  
(C)=

(D)=  
(E)=  
(F)=

REF.	LEV.	PARTS NO.	DESCRIPTION	Q'TY						I	R
				(A)	(B)	(C)	(D)	(E)	(F)		
1	1	198163-43310	PISTON W/RINGS	1	1						
2	1	24315-000460	PACKING	1	1						
3	1	24372-000460	BACK UP RING T2 P	1	1						

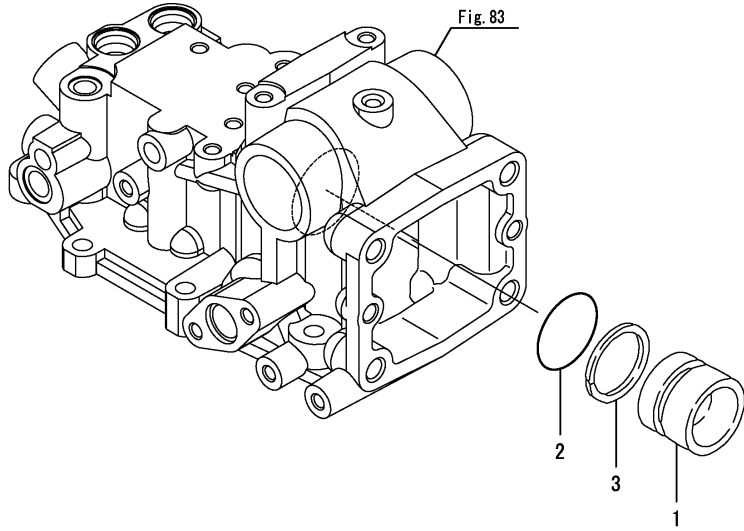
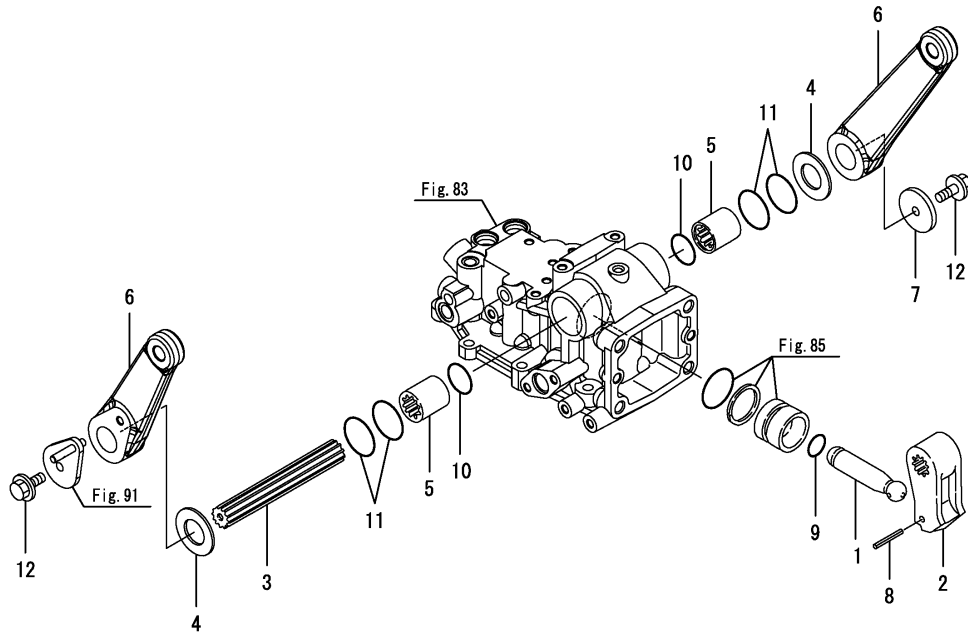



Fig.86. LIFT CRANK

(A)=GK160  
(B)=GK200  
(C)=

(D)=  
(E)=  
(F)=



REF.	LEV.	PARTS NO.	DESCRIPTION	QTY						I	R
				(A)	(B)	(C)	(D)	(E)	(F)		
1	1	198421-43410	ROD,PISTON	1	1						
2	1	198421-44110	CRANK,LIFT	1	1						
3	1	198421-44211	SHAFT,LIFT	1	1						
4	1	198421-44230	LINER 30X55X3	2	2						
5	1	198421-44250	SLEEVE,LIFT SHAFT	2	2						
6	1	198421-44410	ARM,LIFT	2	2						
7	1	194197-44610	WASHAR (43)	1	1						
8	1	22351-050040	SPRING PIN 5X40	1	1						
9	1	24311-000224	O-RING 1A P-22.4	1	1						
10	1	24341-000315	O-RING, 1A S31.5	2	2						
11	1	24351-020400	O-RING 1A 2040	4	4						
12	1	26106-100252	BOLT M10X 25 PLATED	2	2						



Fig.88. RELIEF VALVE

(A)=GK160  
(B)=GK200  
(C)=

(D)=  
(E)=  
(F)=

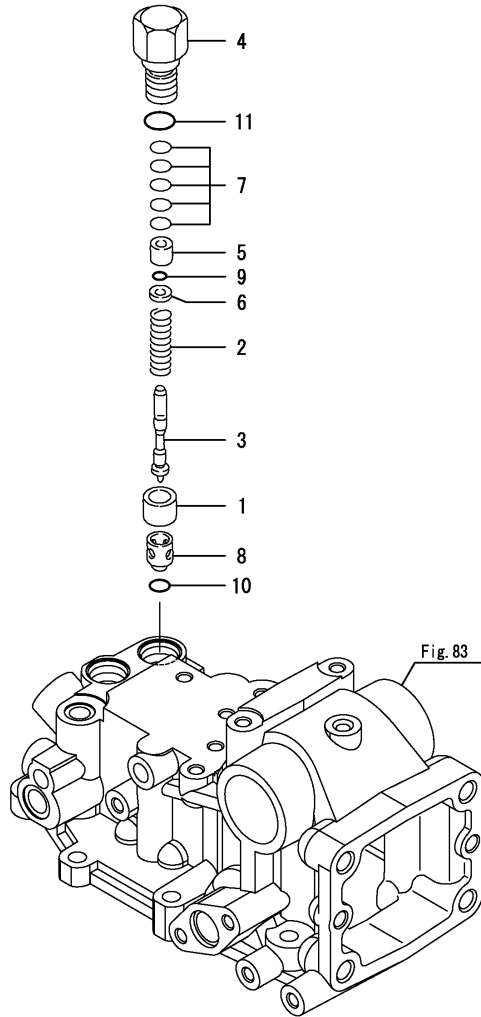

REF.	LEV.	PARTS NO.	DESCRIPTION	QTY						I	R
				(A)	(B)	(C)	(D)	(E)	(F)		
1	1	198220-45340	COLLAR, VALVE SEAT	1	1						
2	1	198163-45610	SPRING,RELIEF VALVE	1	1						
3	1	194195-45620	POPPET	1	1						
4	1	198220-45630	PLUG, RELIEF VALVE	1	1						
5	1	194195-45640	SEAT, SPRING	1	1						
6	1	194195-45650	WASHER	1	1						
7	1	194850-45700	SHIM PACK	1	1						
8	1	194195-46260	SEAT, RELIEF VALVE	1	1						
9	1	194850-49230	O-RING 6X1.8	1	1						
10	1	24311-000120	O-RING 1A P-12.0	1	1						
11	1	24311-000180	O-RING 1A P-18.0	1	1						

Fig.89. STOP VALVE

(A)=GK160  
(B)=GK200  
(C)=

(D)=  
(E)=  
(F)=

REF.	LEV.	PARTS NO.	DESCRIPTION	Q'TY						I	R
				(A)	(B)	(C)	(D)	(E)	(F)		
1	1	198421-46302	VALVE, STOP	1	1						
2	1	194180-46320	RING, BACK UP	1	1						
3	1	194640-46620	BOLT, STOP	1	1						
4	1	194312-46630	HOLDER, VALVE	1	1						
5	1	22117-080000	WASHER 8	1	1						
6	1	22351-040012	SPRING PIN 4X12	1	1						
7	1	24311-000120	O-RING 1A P-12.0	1	1						
8	1	24315-000100	O-RING 1B P-10.0	1	1						
9	1	26716-100002	NUT 10	1	1						

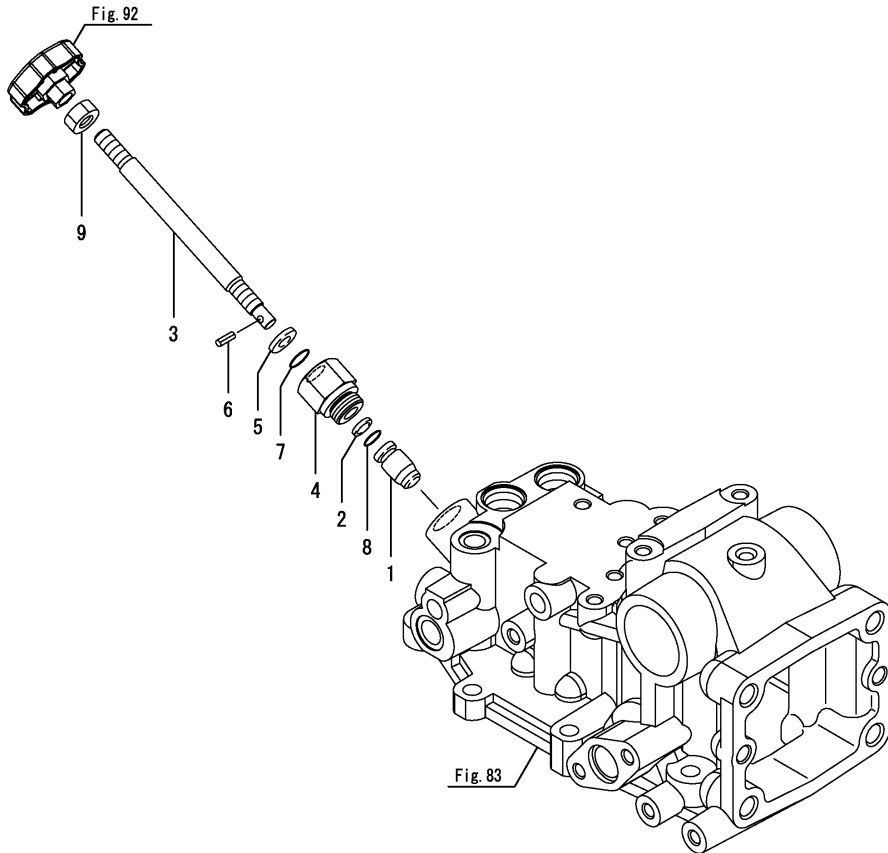
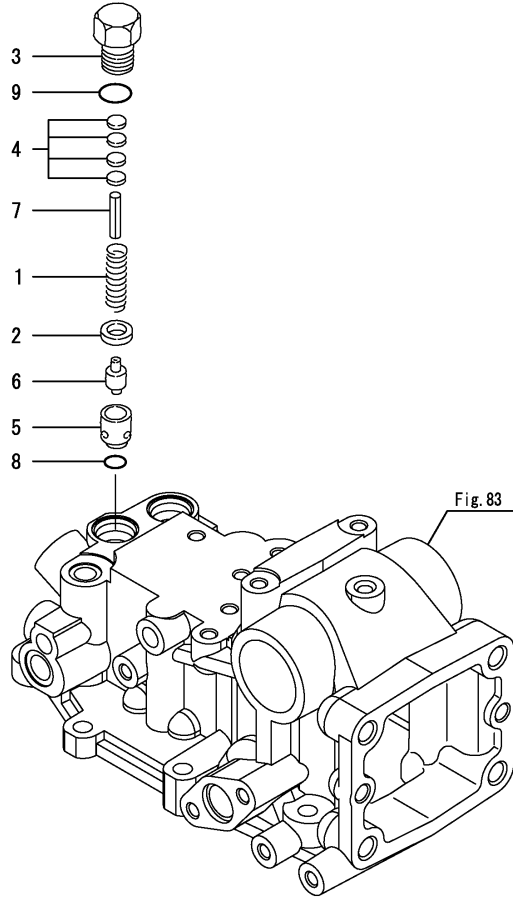

Fig.90. SAFETY VALVE

(A)=GK160  
(B)=GK200  
(C)=

(D)=  
(E)=  
(F)=



REF.	LEV.	PARTS NO.	DESCRIPTION	Q'TY						I	R
				(A)	(B)	(C)	(D)	(E)	(F)		
1	1	194150-45320	SPRING, RELIEF VALVE	1	1						
2	1	198220-45350	COLLAR	1	1						
3	1	198220-45370	PLUG, SAFETY VALVE	1	1						
4	1	198220-46400	SHIM PACK	1	1						
5	1	194640-46410	SEAT, SAFETY VALVE	1	1						
6	1	194640-46420	POPPET, SAFETY VALVE	1	1						
7	1	22351-060028	SPRING PIN 6X28	1	1						
8	1	24311-000120	O-RING 1A P-12.0	1	1						
9	1	24311-000180	O-RING 1A P-18.0	1	1						

Fig.91. HYDRAULIC CONTROL

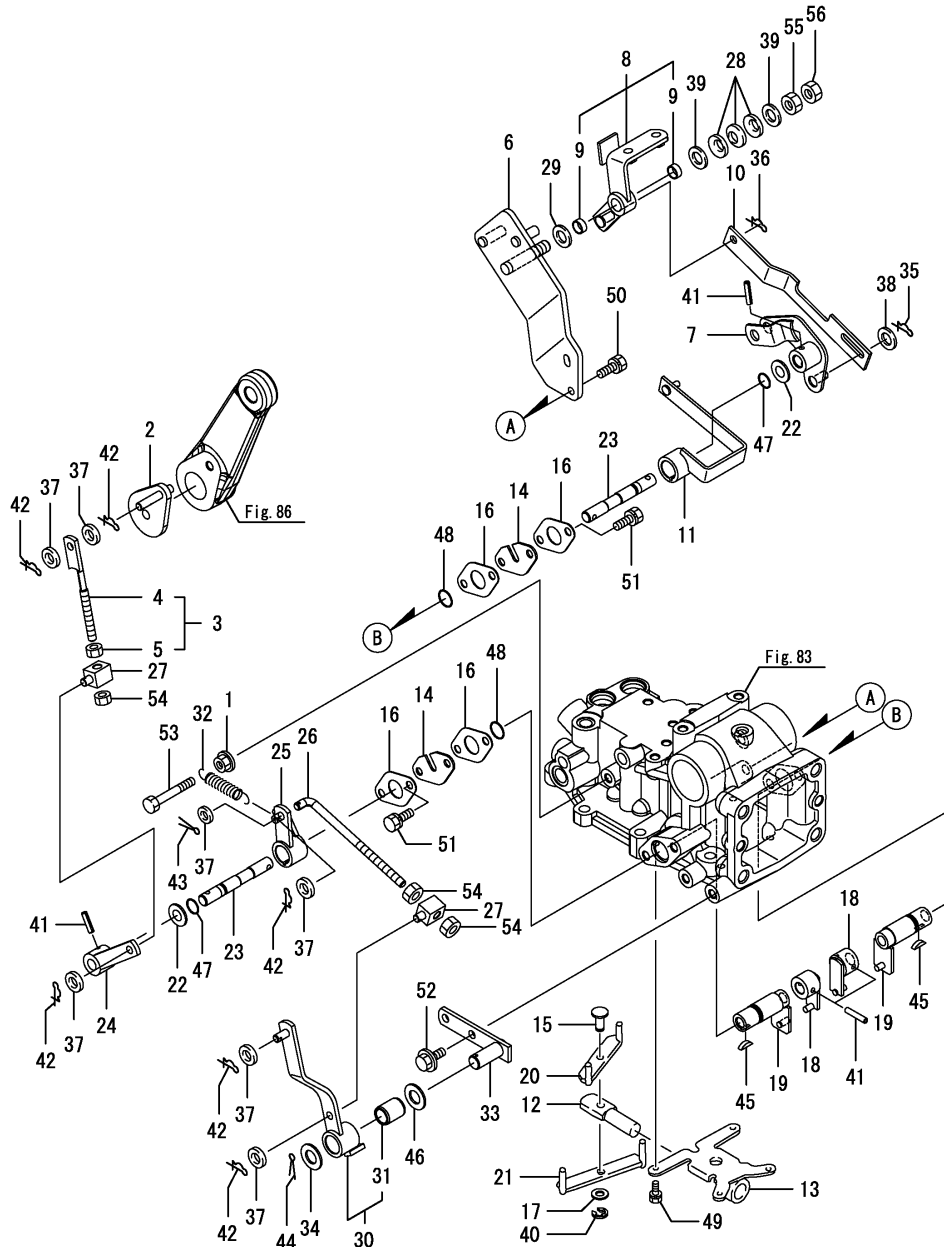

(A)=GK160  
(B)=GK200  
(C)=

(D)=  
(E)=  
(F)=

REF.	LEV.	PARTS NO.	DESCRIPTION	QTY						I	R
				(A)	(B)	(C)	(D)	(E)	(F)		
1	1	194990-22050	NUT W/WASHER 8	1	1						
2	1	198431-44510	ARM,FEEDBACK	1	1						
3	1	198163-47080	ROD SET,FEED BACK	1	1						
4	2	194208-47510	ROD, FEED BACK	1	1						
5	2	26716-080002	NUT M 8	1	1						
6	1	1A7874-47130	PLATE, BASE ASSY	1	1						
7	1	1A7870-47170	ARM, P CONTROL ASSY	1	1						
8	1	1A7870-47221	LEVER, P CONTROL ASS	1	1						
9	2	24550-012060	BUSH 12X 6	2	2						
10	1	1A7870-47280	LINK, P CONTROL	1	1						
11	1	1A7870-47290	ARM, A CONTROL ASSY	1	1						
12	1	198431-47320	ROD,CONTROL	1	1						
13	1	198431-47330	PLATE	1	1						
14	1	194555-47340	PLATE (A)	2	2						
15	1	198431-47340	PIN,CONTROL	1	1						
16	1	194555-47350	PLATE	4	4						
17	1	198431-47350	WASHER	1	1						
18	1	198431-47390	ARM,POSITION SET	2	2						
19	1	198431-47401	ARM,DRAFT SET	2	2						
20	1	198431-47420	BAR,POSITION CONTROL	1	1						
21	1	198431-47430	BAR,DRAFT CONTROL	1	1						
22	1	194180-47440	GASKET	2	2						
23	1	194208-47450	SHAFT, FEED BACK	2	2						
24	1	198431-47470	ARM,POS.FEEDBACK	1	1						
25	1	198431-47480	ARM,DRAFT FEEDBACK	1	1						
26	1	198431-47520	ROD,DRAFT FEEDBACK	1	1						
27	1	194208-47530	ADJUSTER	2	2						
28	1	194151-47760	WASHER 12	3	3						
29	1	194310-47790	PLATE, FRICTION	1	1						
30	1	198163-47800	ARM-FEEDBACK-ASSY	1	1						
31	2	194310-21210	BUSH 15X20X25	1	1						
32	1	194215-47840	SPRING, RETURN	1	1						
33	1	198431-47870	PLATE,FEEDBACK	1	1						
34	1	194550-47910	SPACER 15X28X2	1	1						
35	1	1C6281-52320	PIN 8,COME-OFF SNAP	1	1						
36	1	1C6281-52320	PIN 8,COME-OFF SNAP	1	1						
37	1	22137-080000	WASHER 8, POLISHED	7	7						
38	1	22137-080000	WASHER 8, POLISHED	1	1						
39	1	22137-120000	WASHER 12,POLISHED	2	2						
40	1	22272-000060	CIRCLIP E- 6	1	1						
41	1	22351-050025	SPRING PIN 5X25	4	4						
42	1	22372-080000	SNAP PIN (JASO 8)	6	6						
43	1	22417-200160	COTTER PIN 2.0X16	1	1						
44	1	22417-250320	COTTER PIN 2.5X 32	1	1						
45	1	22522-030130	KEY, WOODRUFF 3X13	2	2						
46	1	23414-150000	PACKING -15	1	1						
47	1	24311-000090	O-RING 1A P-9.0	2	2						
48	1	24311-000200	O-RING 1A P-20.0	2	2						
49	1	26016-060162	BOLT M 6X 16	4	4						
50	1	26016-080202	BOLT M 8X 20	2	2						
51	1	26016-080202	BOLT M 8X 20	4	4						

N:Old  $\begin{matrix} \text{Yes} \\ \text{No} \end{matrix}$  New, Q:Old  $\begin{matrix} \text{No} \\ \text{Yes} \end{matrix}$  New, R:Old  $\begin{matrix} \text{Yes} \\ \text{No} \end{matrix}$  New, S:Old  $\begin{matrix} \text{No} \\ \text{Yes} \end{matrix}$  New, W:Add, Z:Discontinued, F:Interchangeable by set, K:Q'ty Change  
 ++ CONTINUE ++  
 (C)Copy Rights YANMAR CO.,LTD.

Fig.91. HYDRAULIC CONTROL

(A)=GK160  
(B)=GK200  
(C)=

(D)=  
(E)=  
(F)=

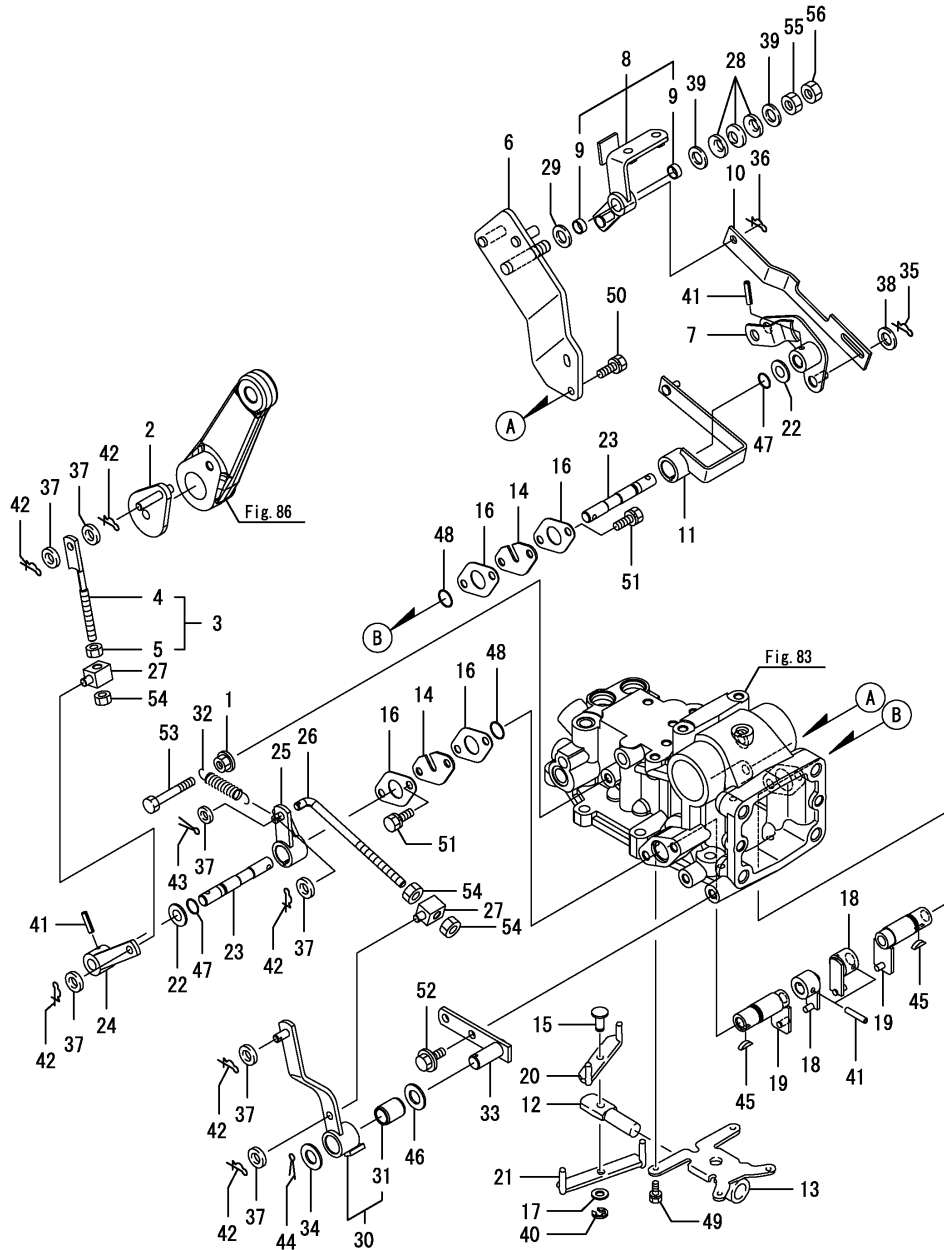

REF.	LEV.	PARTS NO.	DESCRIPTION	QTY						I	R
				(A)	(B)	(C)	(D)	(E)	(F)		
52	1	26106-080202	BOLT M 8X 20 PLATED	2	2						
53	1	26116-080552	BOLT 8X55	1	1						
54	1	26716-080002	NUT M 8	3	3						
55	1	26736-120002	NUT M12	1	1						
56	1	26776-120002	LOCK NUT M12 PLATED	1	1						

Fig.92. HYDRAULIC CONTROL

(A)=GK160  
(B)=GK200  
(C)=

(D)=  
(E)=  
(F)=

REF.	LEV.	PARTS NO.	DESCRIPTION	Q'TY						I	R
				(A)	(B)	(C)	(D)	(E)	(F)		
1	1	174845-27700	BOOT, SHAFT	1	1						
2	1	1A8160-46670	KNOB, STOP VALVE	1	1						
3	1	1A7870-47550	LEVER UPPER, P CTRL	1	1						
4	1	198200-47810	KNOB, BLACK	1	1						
5	1	26106-080162	BOLT M 8X 16 PLATED	2	2						

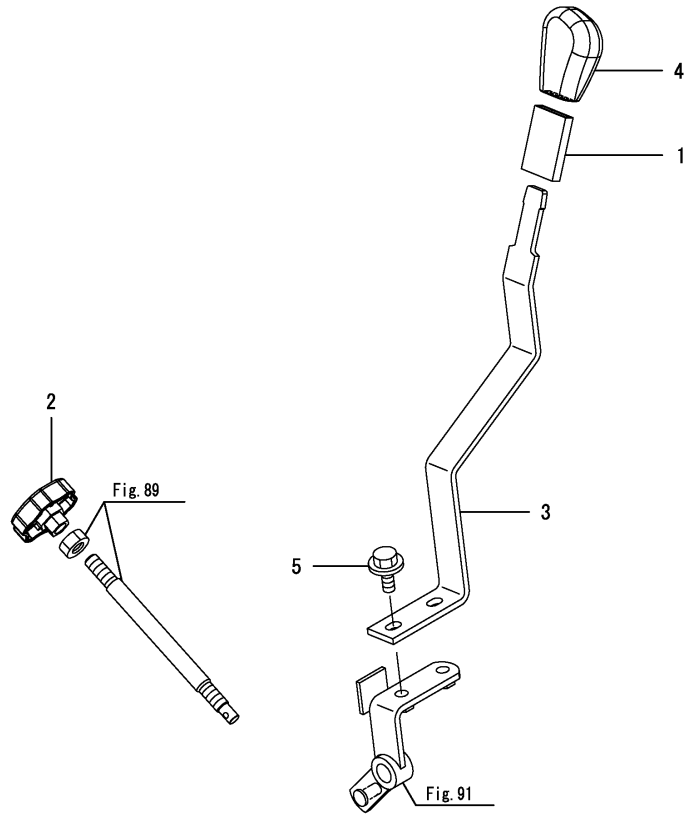
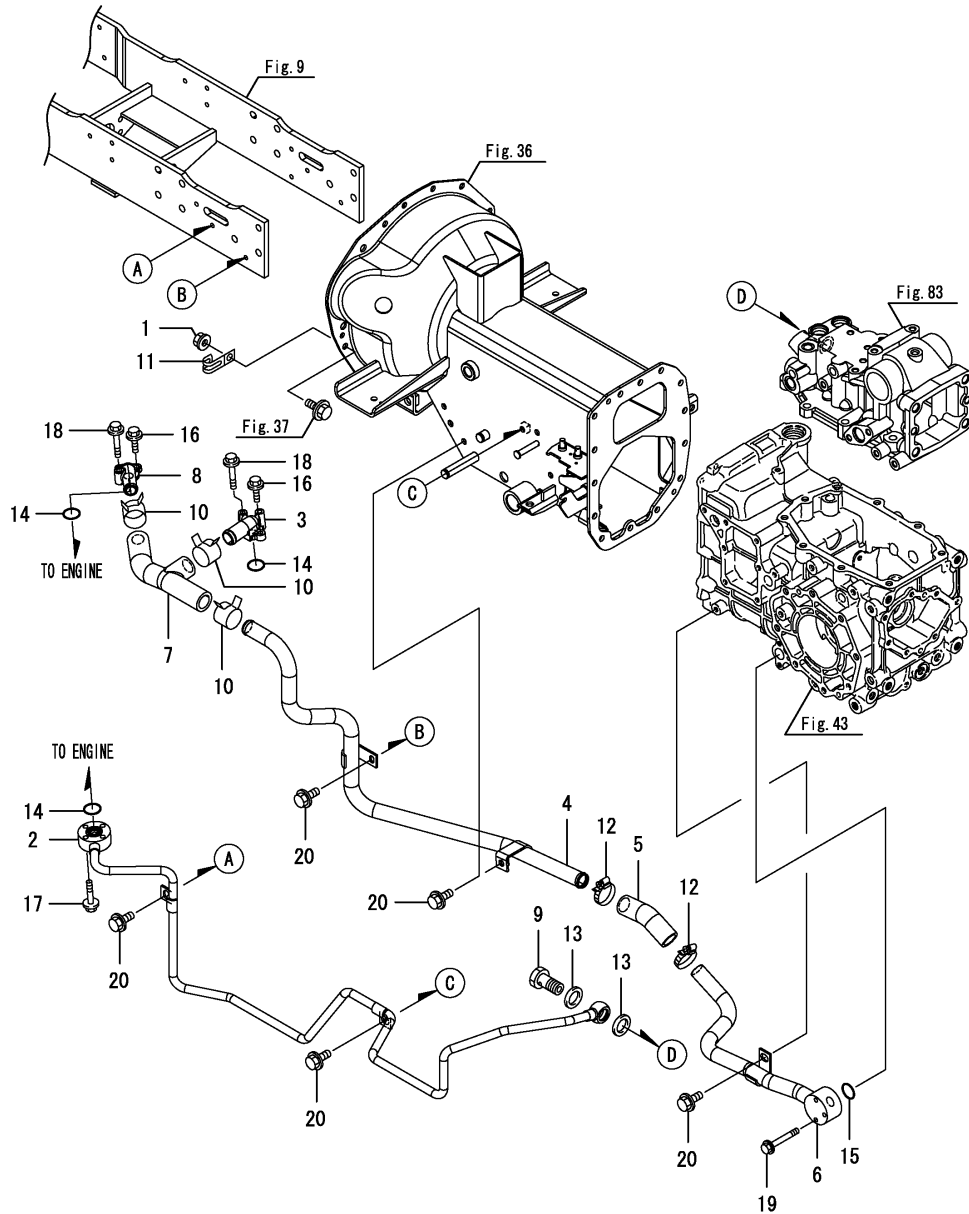



Fig.93. HYDRAULIC PIPE

(A)=GK160  
(B)=GK200  
(C)=

(D)=  
(E)=  
(F)=



REF.	LEV.	PARTS NO.	DESCRIPTION	QTY						I	R
				(A)	(B)	(C)	(D)	(E)	(F)		
1	1	194990-22140	NUT W/WASHER 8	2							
2	1	1A7870-48110	PIPE ASSY, HP	1							
3	1	198220-48140	FLANGE	1							
4	1	1A7870-48220	PIPE ASSY, LP F	1							
5	1	198421-48240	HOSE,LOW-PRES.RUBBER	1							
6	1	198163-48280	PIPE, LOW PRESSURE R	1							
7	1	1A7870-48340	HOSE, LOW PRESSURE	1							
8	1	1A7870-48500	FLANGE	1							
9	1	198220-48750	CONNECTOR ASSY	1							
10	1	124295-49700	CLIP, HOSE	3							
11	1	198448-51460	CLAMP, HARNESS B	2							
12	1	23000-035000	CLAMP 35	2							
13	1	23414-180023	GASKET 18	2							
14	1	24311-000200	O-RING 1A P-20.0	3							
15	1	24311-000220	O-RING 1A P-22.0	1							
16	1	26106-060162	BOLT M 6X 16 PLATED	3							
17	1	26106-060302	BOLT M 6X 30 PLATED	4							
18	1	26106-060352	BOLT M 6X 35 PLATED	3							
19	1	26106-060452	BOLT M 6X 45 PLATED	3							
20	1	26106-080162	BOLT M 8X 16 PLATED	5							

Fig.94. HYDRAULIC PIPE

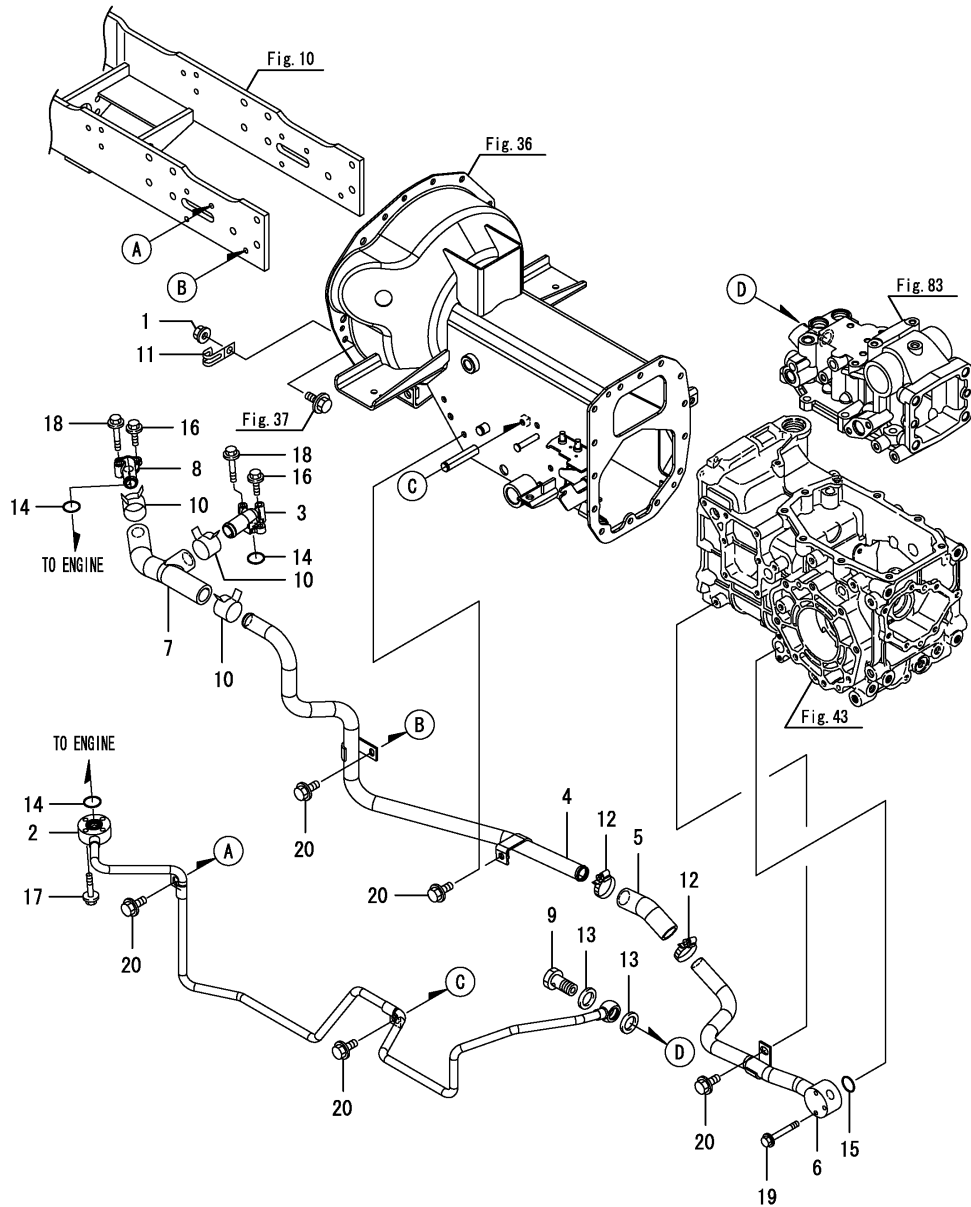

(A)=GK160  
(B)=GK200  
(C)=

(D)=  
(E)=  
(F)=

REF.	LEV.	PARTS NO.	DESCRIPTION	QTY						I	R
				(A)	(B)	(C)	(D)	(E)	(F)		
1	1	194990-22140	NUT W/WASHER 8		2						
2	1	1A7876-48110	PIPE ASSY, HP		1						
3	1	198220-48140	FLANGE		1						
4	1	1A7870-48220	PIPE ASSY, LP F		1						
5	1	198421-48240	HOSE,LOW-PRES.RUBBER		1						
6	1	198163-48280	PIPE, LOW PRESSURE R		1						
7	1	1A7870-48340	HOSE, LOW PRESSURE		1						
8	1	1A7870-48500	FLANGE		1						
9	1	198220-48750	CONNECTOR ASSY		1						
10	1	124295-49700	CLIP, HOSE		3						
11	1	198448-51460	CLAMP, HARNESS B		2						
12	1	23000-035000	CLAMP 35		2						
13	1	23414-180023	GASKET 18		2						
14	1	24311-000200	O-RING 1A P-20.0		3						
15	1	24311-000220	O-RING 1A P-22.0		1						
16	1	26106-060162	BOLT M 6X 16 PLATED		3						
17	1	26106-060302	BOLT M 6X 30 PLATED		4						
18	1	26106-060352	BOLT M 6X 35 PLATED		3						
19	1	26106-060452	BOLT M 6X 45 PLATED		3						
20	1	26106-080162	BOLT M 8X 16 PLATED		5						

Fig.95. WIRE HARNESS

(A)=GK160  
(B)=GK200  
(C)=

(D)=  
(E)=  
(F)=

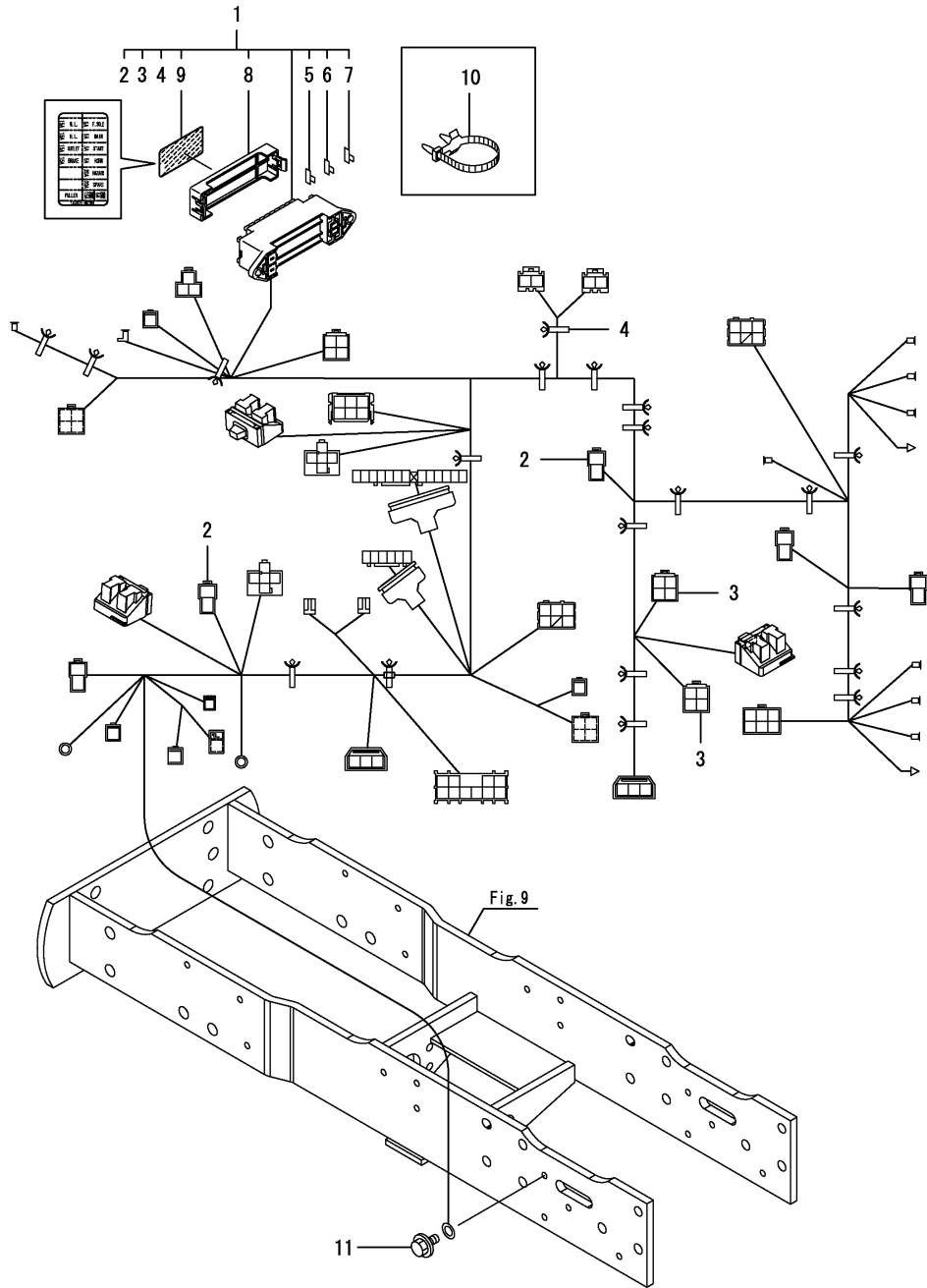

REF.	LEV.	PARTS NO.	DESCRIPTION	QTY						I	R
				(A)	(B)	(C)	(D)	(E)	(F)		
1	1	1A7874-51110	HARNES.WIRE F(E ASY	1	1						
2	2	1A7500-51130	DIODE, 3.0A	2	2						
3	2	1A8160-51130	DIODE, 3.0AX2	2	2						
4	2	1A7500-51160	CLIP, HARNESS	21	21						
5	2	198535-52110	FUSE	5	5						
6	2	198535-52130	FUSE 15A	5	5						
7	2	198535-52140	FUSE 20A	2	2						
8	2	1A7531-52420	COVER, FUSE BOX	1	1						
9	2	1A7874-65780	LABEL, FUSE	1	1						
10	1	194680-51670	BAND	1	1						
11	1	26106-080122	BOLT M 8X 12 PLATED	1	1						

Fig.96. WIRE HARNESS

(A)=GK160  
(B)=GK200  
(C)=

(D)=  
(E)=  
(F)=

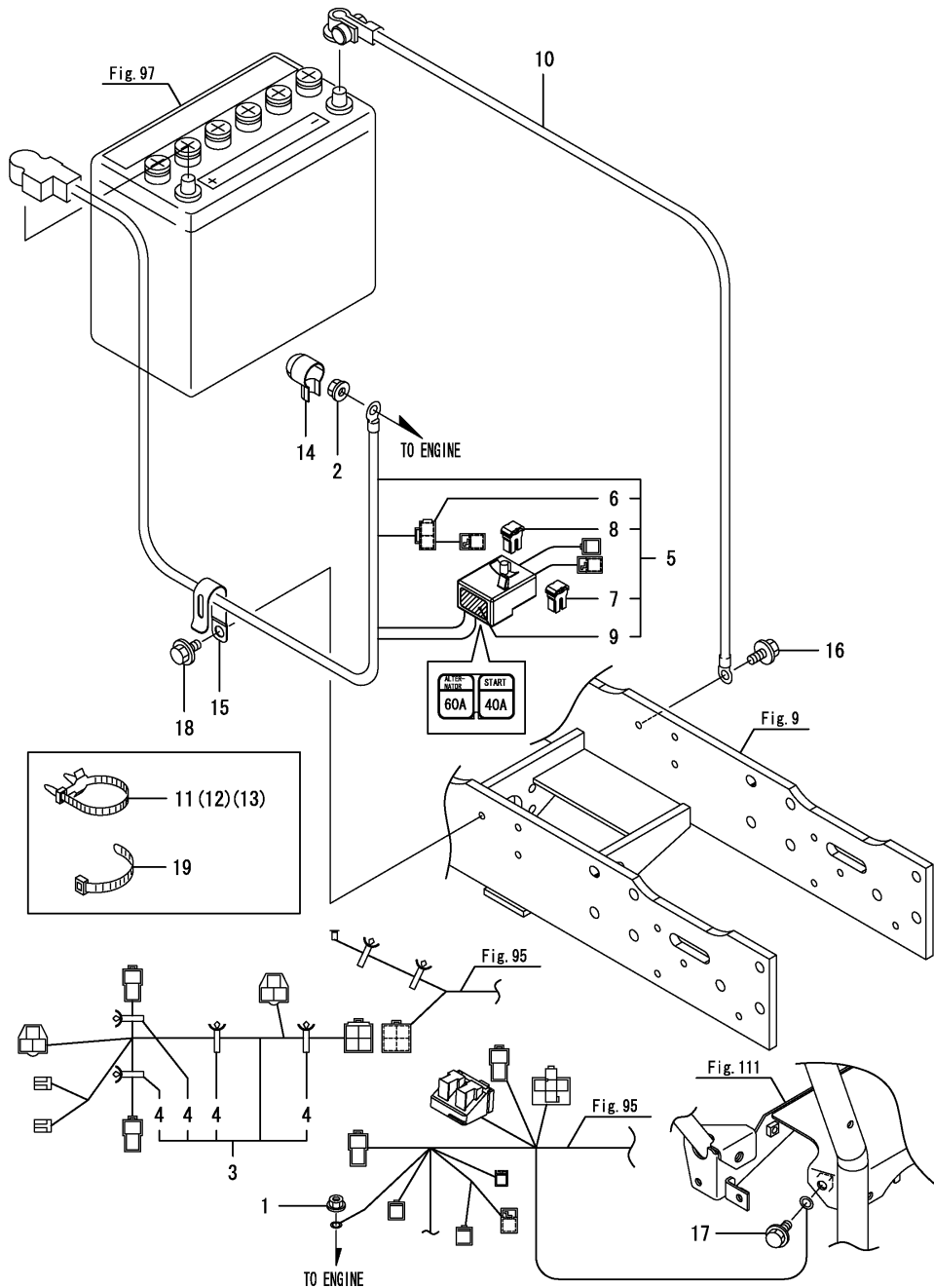

REF.	LEV.	PARTS NO.	DESCRIPTION	Q'TY						I	R
				(A)	(B)	(C)	(D)	(E)	(F)		
1	1	194990-22130	NUT W/WASHER 6	1	1						
2	1	194990-22140	NUT W/WASHER 8	1	1						
3	1	1A7874-51170	HARNESS,WIRE E(E ASY)	1	1						
4	2	1A7500-51160	CLIP, HARNESS	4	4						
5	1	1A7874-51410	CABLE, BATTERY + E	1	1						
6	2	198153-51700	BLOW 79A,SLOW CMP	1	1						
7	2	1A7030-52810	FUSE 40A	1	1						
8	2	1A7000-52820	SLOW BLOW FUSE60A	1	1						
9	2	1A7874-65770	LABEL, SLOW BLOW	1	1						
10	1	198165-51421	CABLE, BATTER EARTH	1	1						
11	1	194680-51670	BAND	1	1						
12	1	194680-51670	BAND	1	1						
13	1	194680-51670	BAND	1	1						
14	1	124550-77030	COVER, TERMINAL	1	1						
15	1	1E6102-83230	CLAMP,BATTERY CABLE	1	1						
16	1	26106-080122	BOLT M 8X 12 PLATED	1	1						
17	1	26106-080122	BOLT M 8X 12 PLATED	1	1						
18	1	26106-080162	BOLT M 8X 16 PLATED	1	1						
19	1	29622-140001	BAND 140	1	1						



Fig.98. SWITCH

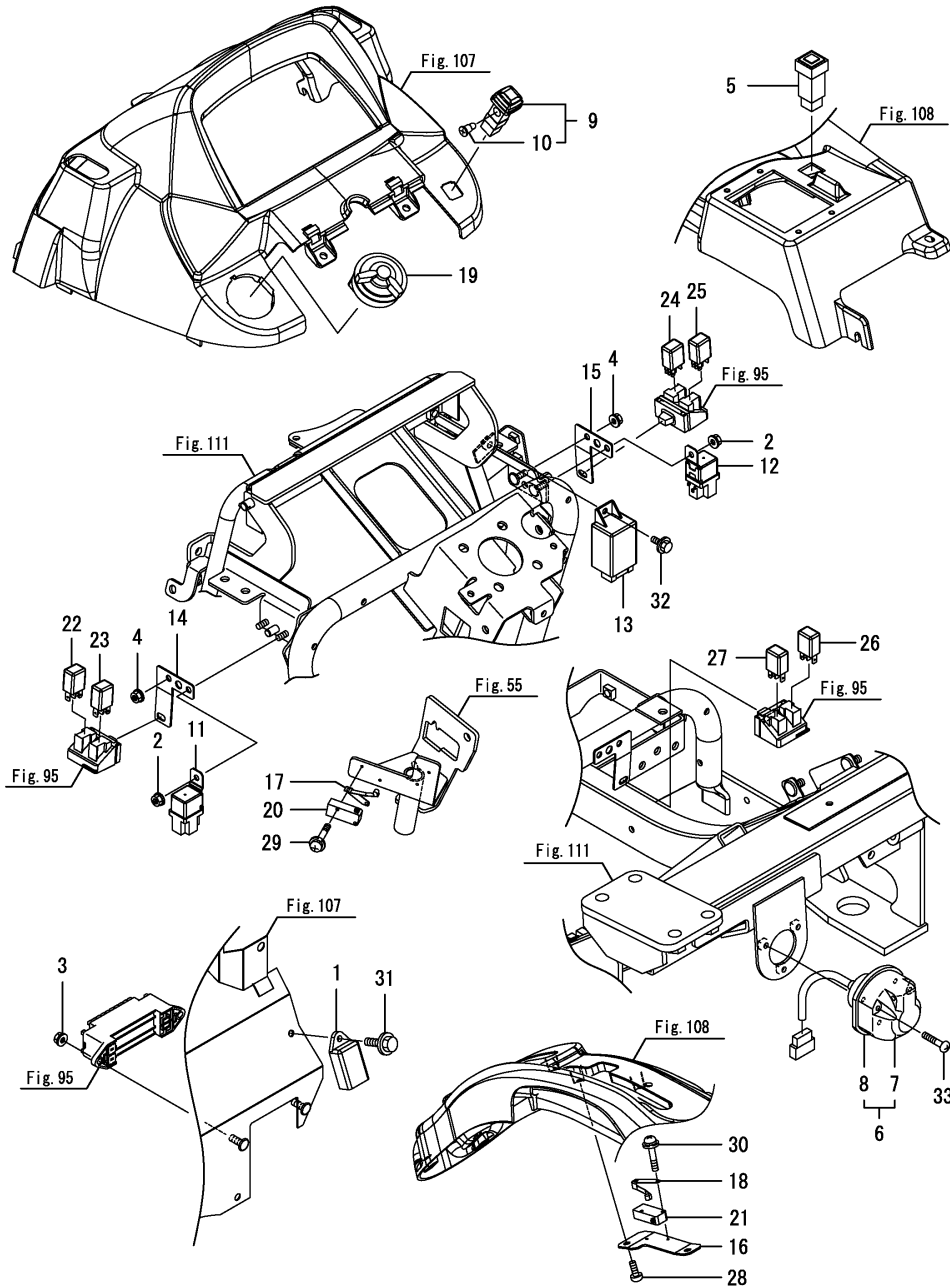

(A)=GK160  
(B)=GK200  
(C)=

(D)=  
(E)=  
(F)=

REF.	LEV.	PARTS NO.	DESCRIPTION	QTY						I	R
				(A)	(B)	(C)	(D)	(E)	(F)		
1	1	1E8665-05100	UNIT TIMER	1	1						
2	1	194990-22130	NUT W/WASHER 6	2	2						
3	1	194990-22130	NUT W/WASHER 6	2	2						
4	1	194990-22130	NUT W/WASHER 6	2	2						
5	1	1A7335-52120	HAZARD SW	1	1						
6	1	198163-52150	COUPLER SET,	1	1						
7	2	198163-52110	COUPLER ASSY,	1	1						
8	2	198163-52120	BOOT, COUPLER	1	1						
9	1	1A7450-52210	SWITCH ASSY,	1	1						
10	2	1A7450-52230	BULB, WITH SOCKET	1	1						
11	1	1A7870-52950	RELAY, (CB	1	1						
12	1	1A7870-52950	RELAY, (CB	1	1						
13	1	1A7510-57200	FLASHER RELAY	1	1						
14	1	1A7874-58110	BRACKET, RELAY L	1	1						
15	1	1A7874-58120	BRACKET, RELAY R	1	1						
16	1	1A7870-62270	STAY, N SWITCH	1	1						
17	1	1E8255-81180	LEVER,NV ROLLER	1	1						
18	1	1E8255-81180	LEVER,NV ROLLER	1	1						
19	1	1E8940-81300	SWITCH, COMBINATION	1	1						
20	1	1E8915-81450	SWITCH	1	1						
21	1	1E8915-81450	SWITCH	1	1						
22	1	1K1140-82500	RELAY(ACM13211M01	1	1						
23	1	1K1140-82500	RELAY(ACM13211M01	1	1						
24	1	1K1140-82500	RELAY(ACM13211M01	1	1						
25	1	1K1140-82500	RELAY(ACM13211M01	1	1						
26	1	1K1140-82500	RELAY(ACM13211M01	1	1						
27	1	1K1140-82500	RELAY(ACM13211M01	1	1						
28	1	22857-600160	SCREW, M6X16	2	2						
29	1	26023-030162	SCREW, M3X16	2	2						
30	1	26023-030162	SCREW, M3X16	2	2						
31	1	26106-060122	BOLT M 6X 12 PLATED	1	1						
32	1	26106-060122	BOLT M 6X 12 PLATED	1	1						
33	1	26557-050352	SCREW, M5X35	3	3						



Fig.100. SIDE LAMP

(A)=GK160  
(B)=GK200  
(C)=

(D)=  
(E)=  
(F)=

REF.	LEV.	PARTS NO.	DESCRIPTION	Q'TY						I	R
				(A)	(B)	(C)	(D)	(E)	(F)		
1	1	1A7870-53300	LAMP, ASSY SIDE	2	2						
2	2	1A7880-53320	BULB,12V/15W	2	2						
3	1	1A1380-55310	CLAMP, WIRE	2	2						
4	1	1A7870-61060	STAY, LAMP	2	2						
5	1	1A7880-61070	RUBBER,SIDE LAMP	2	2						
6	1	194420-61640	SCREW M 5X 16	4	4						

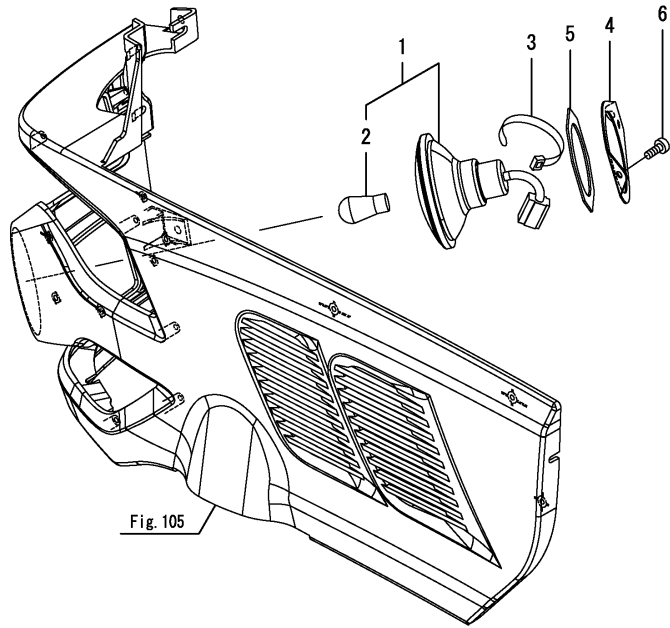

Fig. 105





Fig.102. LICENSE

(A)=GK160  
(B)=GK200  
(C)=

(D)=  
(E)=  
(F)=

REF.	LEV.	PARTS NO.	DESCRIPTION	Q'TY						I	R
				(A)	(B)	(C)	(D)	(E)	(F)		
1	1	1C6650-37480	SCREW M6X16,TAPPING	2	2						
2	1	1A7100-53400	LAMP	1	1						
3	2	1A7100-53420	BULB,LAMP	1	1						
4	1	198280-53750	SEAL, LICENCE LAMP	1	1						

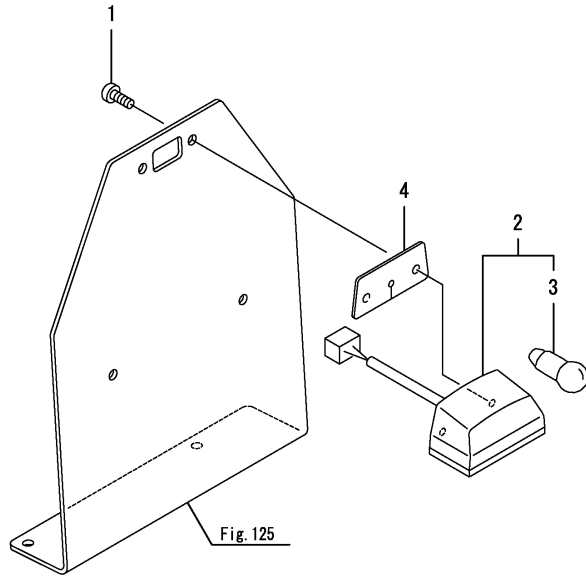

Fig.103. METER

(A)=GK160  
(B)=GK200  
(C)=

(D)=  
(E)=  
(F)=

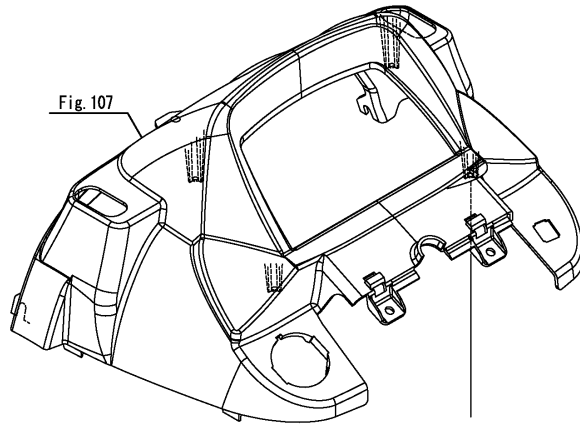
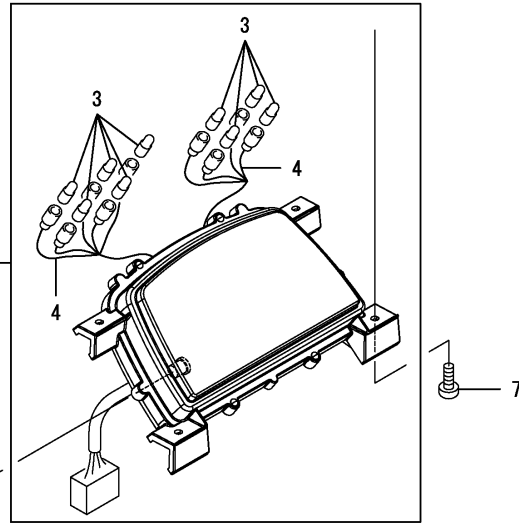

Fig. 107



2

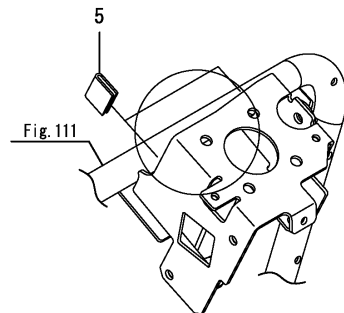

Fig. 111

TO ENGINE

REF.	LEV.	PARTS NO.	DESCRIPTION	Q'TY						I	R
				(A)	(B)	(C)	(D)	(E)	(F)		
1	1	1A7870-01170	CORRUGATE TUBE 10	1	1						
2	1	1A7874-56010	METER ASSY	1	1						
3	2	1A7510-56110	BULB	9	9						
4	2	198448-56150	LAMP 14V/1.4W, SOCKET	2	2						
5	1	198093-84810	SEAL, FENDER	2	2						
6	1	124701-91140	CABLE	1	1						
7	1	22857-600160	SCREW, M6X16	4	4						

Fig.104. HORN

(A)=GK160  
(B)=GK200  
(C)=

(D)=  
(E)=  
(F)=

REF.	LEV.	PARTS NO.	DESCRIPTION	Q'TY						I	R
				(A)	(B)	(C)	(D)	(E)	(F)		
1	1	1C7100-08150	HORN,ELECTRIC	1	1						
2	1	26106-060122	BOLT M 6X 12 PLATED	2	2						

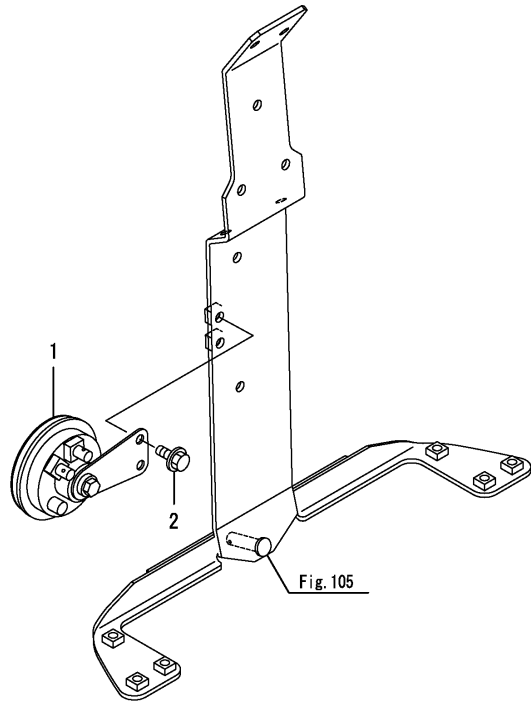
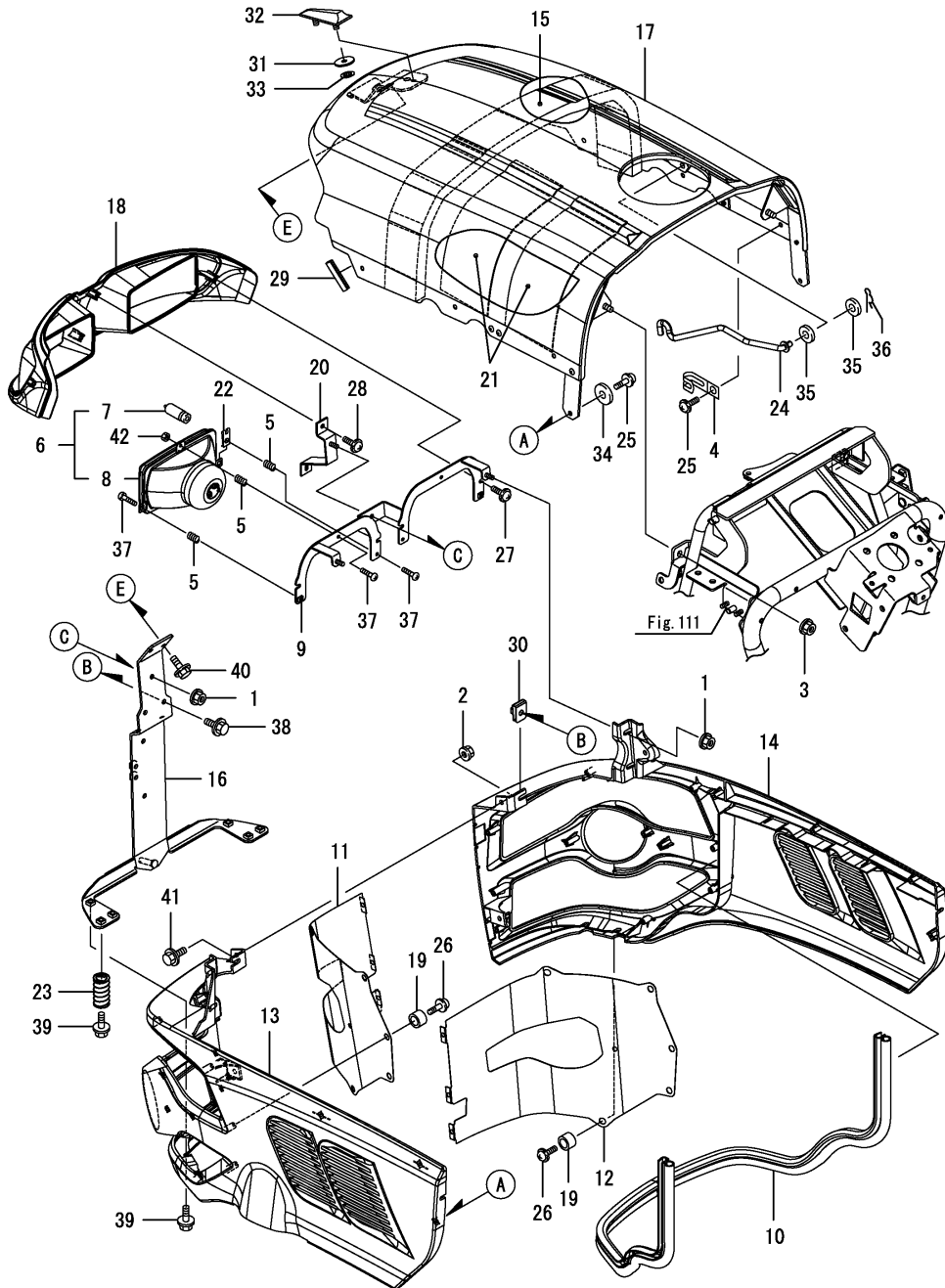

Fig.105. BONNET

(A)=GK160  
(B)=GK200  
(C)=

(D)=  
(E)=  
(F)=



REF.	LEV.	PARTS NO.	DESCRIPTION	QTY						I	R
				(A)	(B)	(C)	(D)	(E)	(F)		
1	1	194990-22130	NUT W/WASHER 6	3	3						
2	1	194990-22130	NUT W/WASHER 6	2	2						
3	1	194990-22140	NUT W/WASHER 8	2	2						
4	1	194440-51630	CLAMP, WIRE HARNESS	1	1						
5	1	198163-53070	SPRING, LIGHT	6	6						
6	1	1A7100-53100	HEADLAMP CMP.	2	2						
7	2	1A7100-53130	BULB	2	2						
8	2	1A7100-53140	COVER	2	2						
9	1	1A7874-53200	BRACKET, HEAD LAMP	1	1						
10	1	1A7870-60750	WEATHER-STRIP, 1200	1	1						
11	1	1A7870-60960	SCREEN LH, HOOD	1	1						
12	1	1A7870-60970	SCREEN RH, HOOD	1	1						
13	1	1A7874-61020	HOOD, LOWER LH EU	1	1						
14	1	1A7874-61030	HOOD, LOWER RH EU	1	1						
15	1	1A7870-61090	URETHANE, HOOD UPPER	1	1						
16	1	1A7870-61201	STAY ASSY, FRONT	1	1						
17	1	1A7874-61250	HOOD M ASSY EU	1	1						
18	1	1A7874-61300	COVER, HEAD LAMP	1	1						
19	1	1A8070-61330	COLLAR, 10X15X10	10	10						
20	1	1A7874-61350	STAY ASSY, COVER	1	1						
21	1	1A7874-61410	INSULATOR,	2	2						
22	1	1A7874-61450	NUT, M4	2	2						
23	1	1A7500-61480	SPRING,BONNET	2	2						
24	1	1A7870-61480	ROD, STAND ASSY	1	1						
25	1	194420-61640	SCREW M 5X 16	8	8						
26	1	194420-61640	SCREW M 5X 16	18	18						
27	1	194420-61640	SCREW M 5X 16	2	2						
28	1	194420-61640	SCREW M 5X 16	2	2						
29	1	1A6750-61830	RUBBER	1	1						
30	1	198071-61890	NUT 6,SPEED	2	2						
31	1	194555-65130	CUSHION	2	2						
32	1	194940-65590	MARK, TOP	1	1						
33	1	198071-65610	NUT M5,SPEED	2	2						
34	1	22157-060000	WASHER 6	7	7						
35	1	22190-080002	SEAL WASHER 8S	2	2						
36	1	22372-080000	SNAP PIN (JASO 8)	1	1						
37	1	26023-040162	SCREW M 4X 16	6	6						
38	1	26106-060162	BOLT M 6X 16 PLATED	2	2						
39	1	26106-060162	BOLT M 6X 16 PLATED	6	6						
40	1	26106-060162	BOLT M 6X 16 PLATED	2	2						
41	1	26106-060162	BOLT M 6X 16 PLATED	2	2						
42	1	26716-040002	NUT M 4	2	2						

Fig.106. DASH BOARD

0CNP5-G44200 106. DASH BOARD

(A)=GK160  
(B)=GK200  
(C)=

(D)=  
(E)=  
(F)=

REF.	LEV.	PARTS NO.	DESCRIPTION	Q'TY						I	R
				(A)	(B)	(C)	(D)	(E)	(F)		
1	1	198461-60590	BOLT 6* 20	4	4						
2	1	198461-60590	BOLT 6* 20	1	1						
3	1	198461-60590	BOLT 6* 20	3	3						
4	1	1A7874-61640	COVER M ASSY, DB LWR	1	1						
5	1	1A7870-61710	COVER, DASHBOARD LH	1	1						
6	1	1A7870-61750	COVER, DASHBOARD RH	1	1						
7	1	198071-61890	NUT 6,SPEED	1	1						

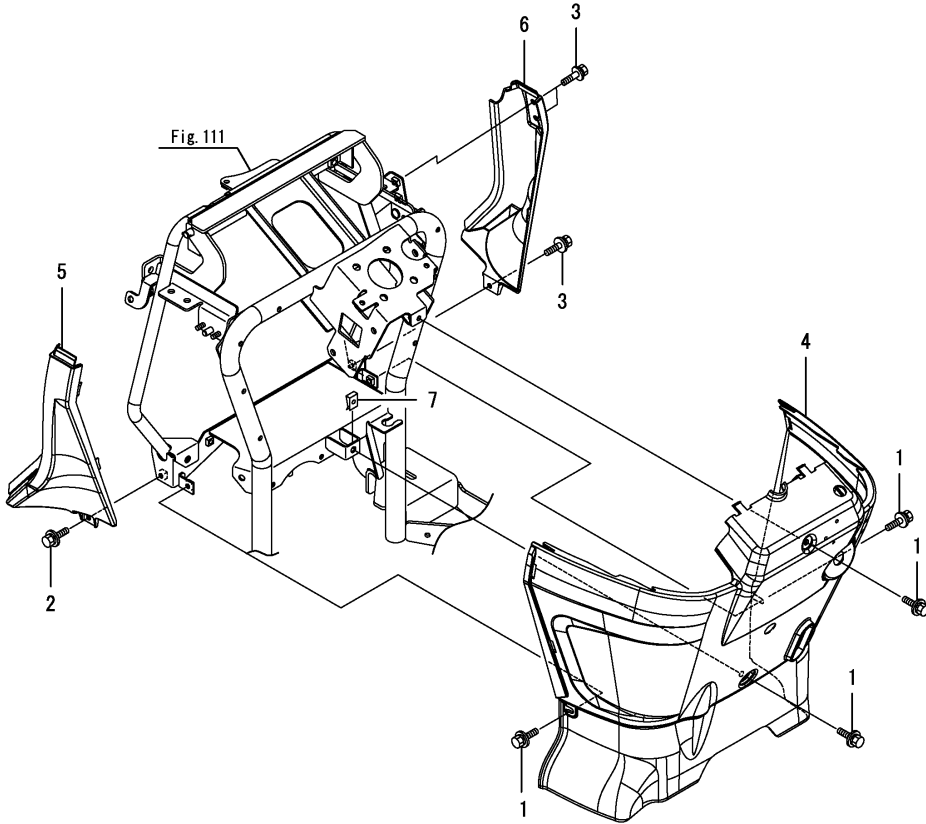

Fig.107. DASH BOARD(FLOOR)

(A)=GK160  
(B)=GK200  
(C)=

(D)=  
(E)=  
(F)=

REF.	LEV.	PARTS NO.	DESCRIPTION	Q'TY						I	R
				(A)	(B)	(C)	(D)	(E)	(F)		
1	1	1E8050-05510	GROMMET 12X3,SLITTED	1	1						
2	1	1A7874-61410	INSULATOR,	1	1						
3	1	1A7874-61520	CAP	1	1						
4	1	1A7874-61530	CAP, HOLE	1	1						
5	1	1A7870-61600	COVER, DUSHBOARD UPR	1	1						
6	1	1A7870-61810	PLATE, AIR CUT	1	1						
7	1	198071-61890	NUT 6,SPEED	2	2						
8	1	1E6684-79830	GROMMET 19	1	1						
9	1	26106-060122	BOLT M 6X 12 PLATED	4	4						
10	1	26106-060122	BOLT M 6X 12 PLATED	5	5						

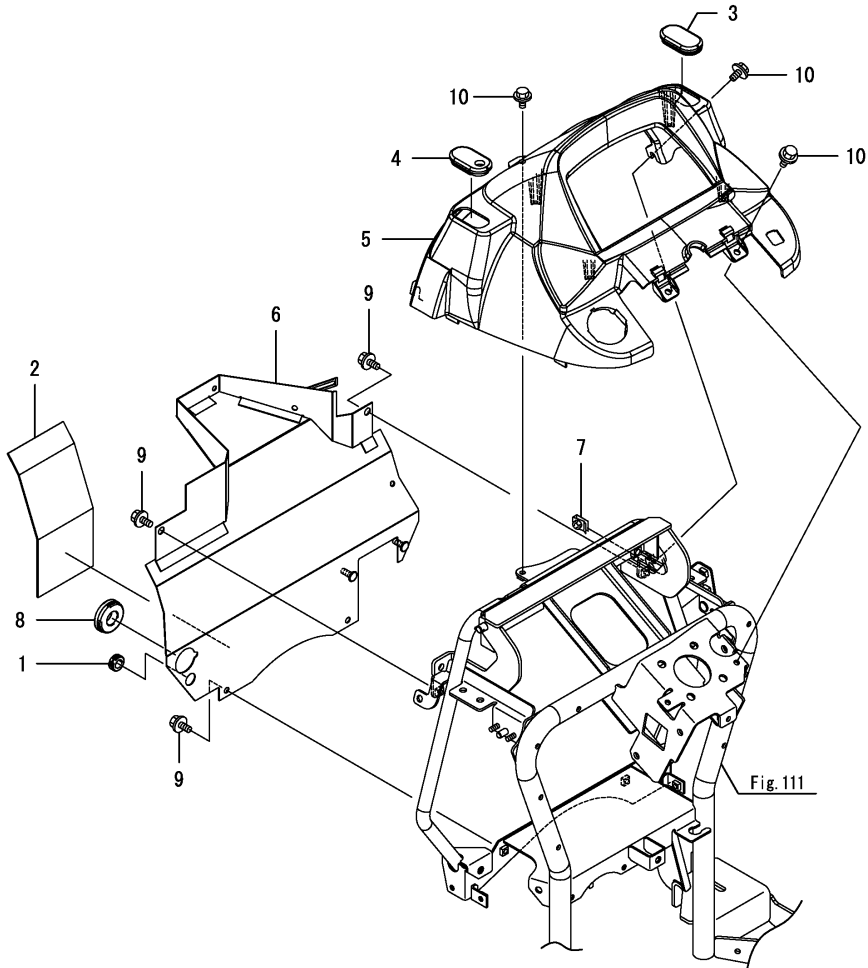
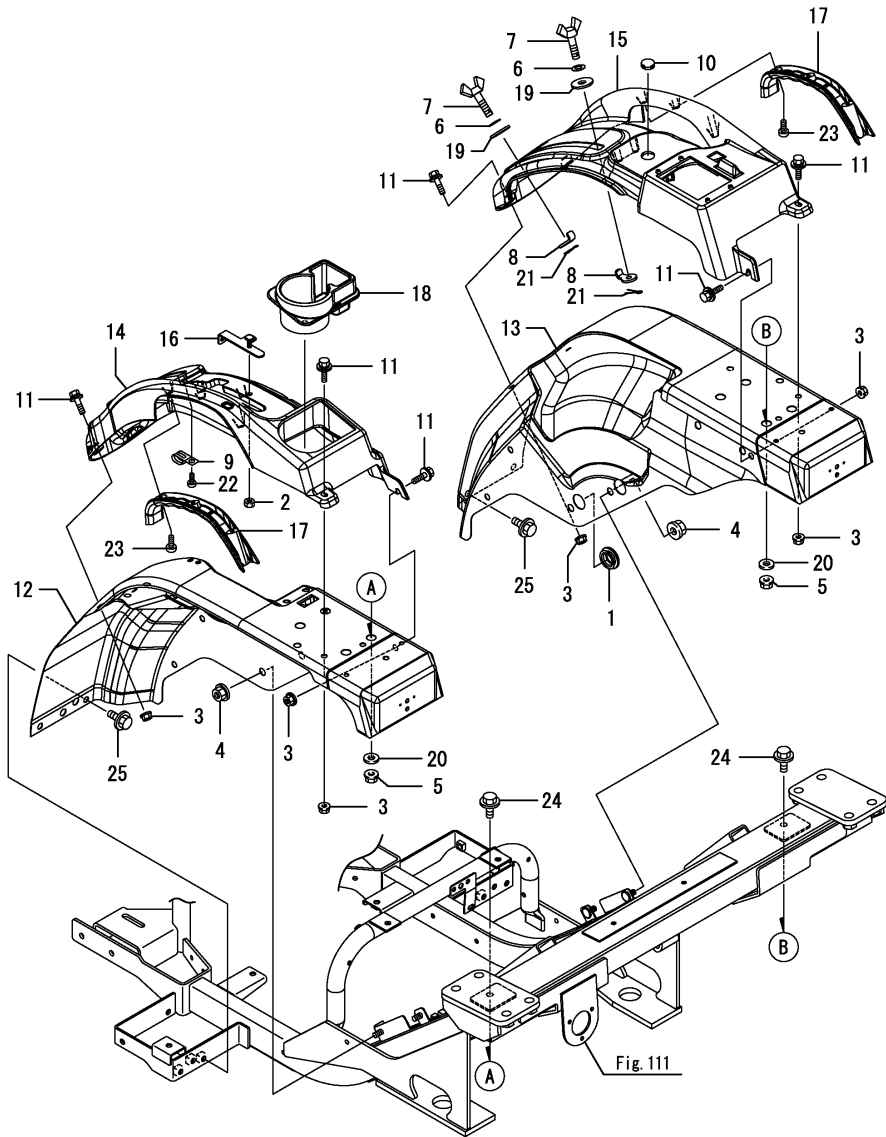

Fig.111

Fig.108. FENDER

(A)=GK160  
(B)=GK200  
(C)=

(D)=  
(E)=  
(F)=



REF.	LEV.	PARTS NO.	DESCRIPTION	QTY						I	R
				(A)	(B)	(C)	(D)	(E)	(F)		
1	1	1A7400-02950	GROMMET, WITH 25	2	2						
2	1	1A7550-08811	HIGH NUT M6X15	1	1						
3	1	194990-22130	NUT W/WASHER 6	8	8						
4	1	194990-22140	NUT W/WASHER 8	4	4						
5	1	194990-22140	NUT W/WASHER 8	2	2						
6	1	194300-37570	SPRING, CONICAL	2	2						
7	1	198431-47750	BOLT, STOPPER WING	2	2						
8	1	198431-47760	STOPPER, HYDRO. LEVER	2	2						
9	1	194440-51630	CLAMP, WIRE HARNESS	1	1						
10	1	194448-61620	GROMMET 20.5	1	1						
11	1	198421-61620	BOLT 6X20	8	8						
12	1	1A7876-62111	FENDER ASSY, L	1	1						
13	1	1A7876-62161	FENDER ASSY, R	1	1						
14	1	1A7870-62250	GUIDE, LEVER L	1	1						
15	1	1A7870-62300	GUIDE, LEVER R	1	1						
16	1	1A7874-62330	STOPPER, PTO ASSY	1	1						
17	1	1A8070-63640	COVER, GRIP	2	2						
18	1	1A8070-63660	HOLDER, CUP	1	1						
19	1	22157-080000	WASHER 8	2	2						
20	1	22157-080000	WASHER 8	2	2						
21	1	22417-200160	COTTER PIN 2.0X16	2	2						
22	1	22857-600160	SCREW, M6X16	1	1						
23	1	22857-600160	SCREW, M6X16	6	6						
24	1	26106-080162	BOLT M 8X 16 PLATED	2	2						
25	1	26106-080162	BOLT M 8X 16 PLATED	2	2						



Fig.109. STEP

(A)=GK160  
(B)=GK200  
(C)=

(D)=  
(E)=  
(F)=

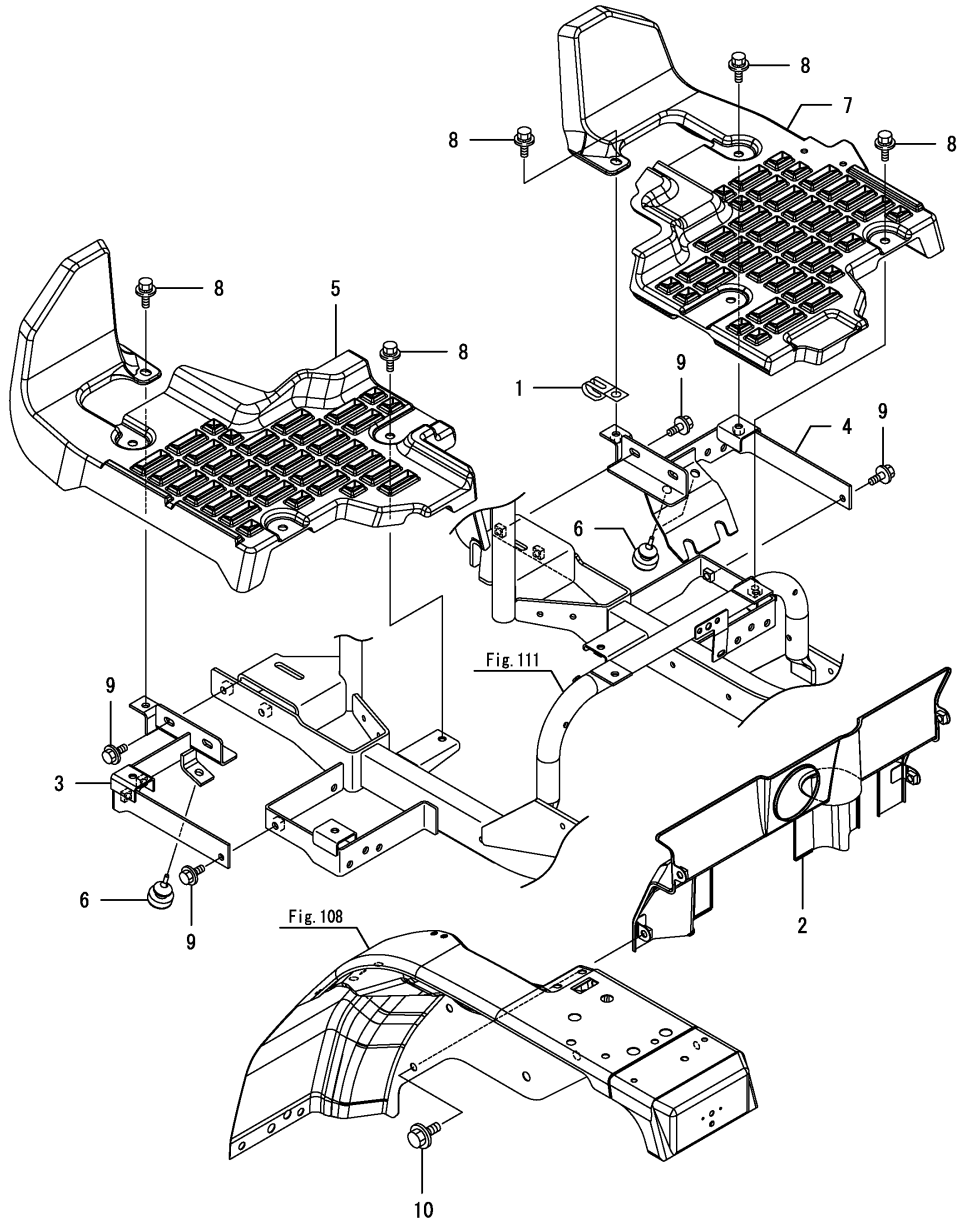

REF.	LEV.	PARTS NO.	DESCRIPTION	QTY						I	R
				(A)	(B)	(C)	(D)	(E)	(F)		
1	1	194440-51620	CLAMP, WIRE HARNESS	1	1						
2	1	1A7870-62050	COVER ASSY, MISSION	1	1						
3	1	1A7870-62400	STAY L, STEP	1	1						
4	1	1A7874-62410	STAY ASSY, STEP R	1	1						
5	1	1A7870-62510	STEP, L	1	1						
6	1	194330-62530	STOPPER, PEDAL	3	3						
7	1	1A7874-62530	STEP M ASSY, R	1	1						
8	1	1A6750-62610	BOLT 8X20	8	8						
9	1	26106-080162	BOLT M 8X 16 PLATED	6	6						
10	1	26106-080162	BOLT M 8X 16 PLATED	4	4						

Fig.110. FLOOR FRAME

(A)=GK160  
(B)=GK200  
(C)=

(D)=  
(E)=  
(F)=

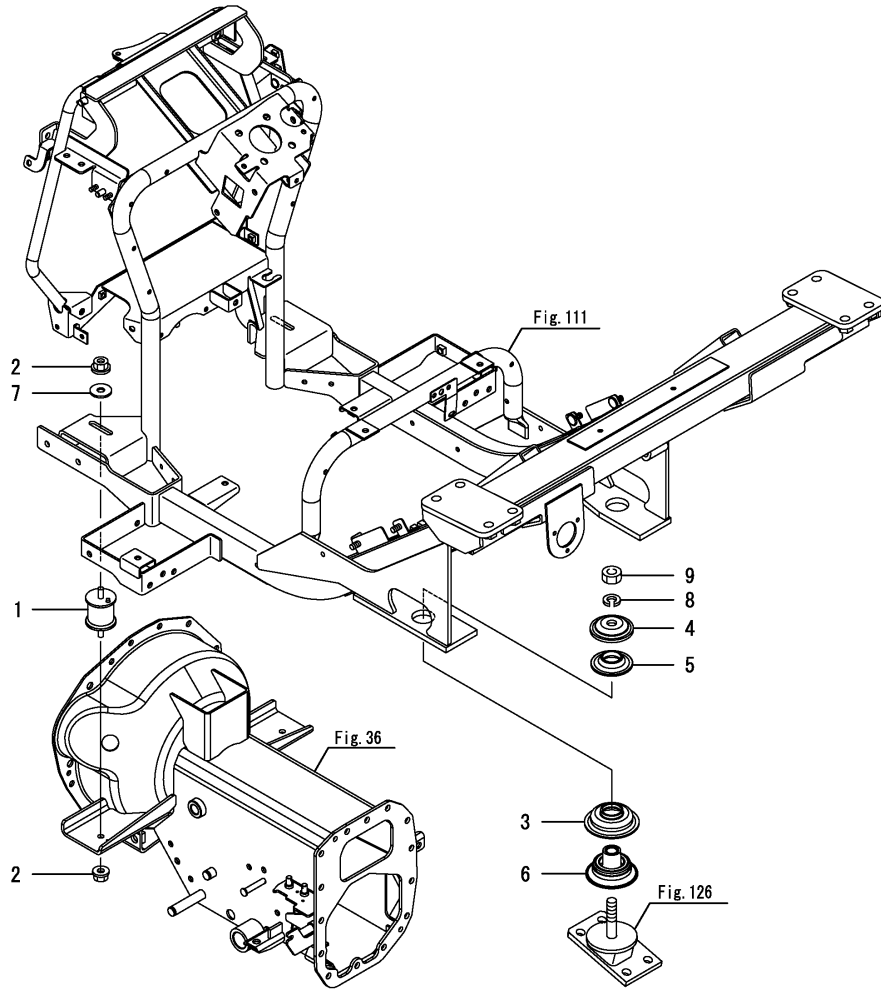

REF.	LEV.	PARTS NO.	DESCRIPTION	Q'TY						I	R
				(A)	(B)	(C)	(D)	(E)	(F)		
1	1	194427-11270	RUBBER, MOUNTING	2	2						
2	1	194990-22140	NUT W/WASHER 8	4	4						
3	1	198071-62900	STOPPER, MOUNT	2	2						
4	1	198200-62910	STOPPER, U	2	2						
5	1	198200-62970	MOUNT, UPPER	2	2						
6	1	198200-62990	MOUNT, LOWER	2	2						
7	1	22157-080000	WASHER 8	2	2						
8	1	22217-140000	SPRING WASHER 14	2	2						
9	1	26716-140002	NUT M14	2	2						

Fig.111. FLOOR FRAME(FLOOR

(A)=GK160  
(B)=GK200  
(C)=

(D)=  
(E)=  
(F)=

REF.	LEV.	PARTS NO.	DESCRIPTION	Q'TY						I	R
				(A)	(B)	(C)	(D)	(E)	(F)		
1	1	1A7874-62590	FRAME M ASSY, FLOOR	1	1						
2	1	1A7874-71500	SPRING, HOOK	1	1						
3	1	1A7880-71550	SPRING	1	1						
4	1	22137-080000	WASHER 8, POLISHED	1	1						
5	1	22417-250250	COTTER PIN 2.5X25	1	1						

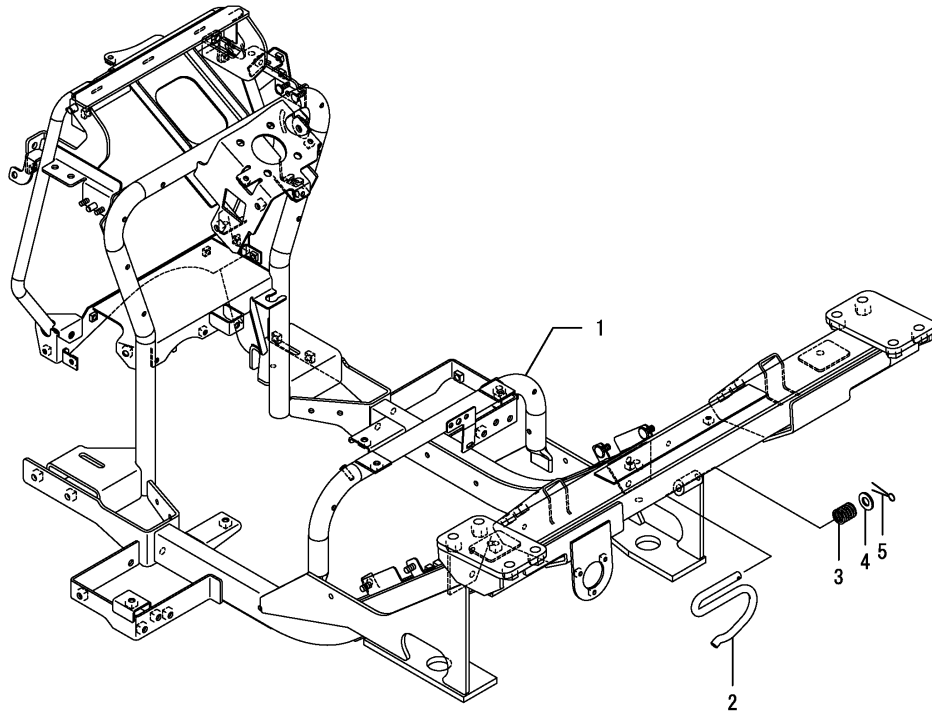



Fig.113. SEAT STAY

(A)=GK160  
(B)=GK200  
(C)=

(D)=  
(E)=  
(F)=

REF.	LEV.	PARTS NO.	DESCRIPTION	Q'TY						I	R
				(A)	(B)	(C)	(D)	(E)	(F)		
1	1	1A7874-63100	STAY, SEAT F	1	1						
2	1	1A7874-63110	STAY, SEAT R	1	1						
3	1	194205-63550	BREATHER, AIR	1	1						
4	1	23065-090120	PIPE 9X 150	1	1						
5	1	26106-080122	BOLT M 8X 12 PLATED	1	1						
6	1	26106-080162	BOLT M 8X 16 PLATED	4	4						

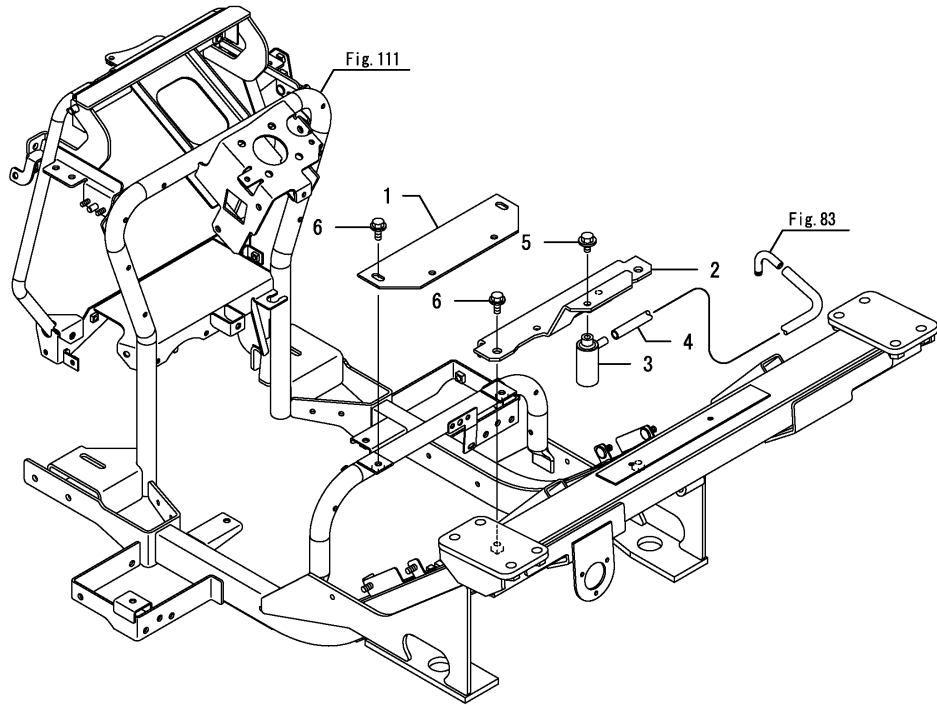



Fig.115. LABEL

(A)=GK160  
(B)=GK200  
(C)=

(D)=  
(E)=  
(F)=

REF.	LEV.	PARTS NO.	DESCRIPTION	QTY						I	R
				(A)	(B)	(C)	(D)	(E)	(F)		
1	1	1A7874-65000	MARK, BRAND	1	1						
2	1	194240-65441	LABEL, DIFF. LOCK	1	1						
3	1	1A6640-65511	LABEL, KEY SWITCH	1	1						
4	1	198165-65590	DECAL,CE	1	1						
5	1	1A7874-65650	LABEL, MAIN SHIFT E	1	1						
6	1	1A7740-65720	LABEL,MFWD	1	1						

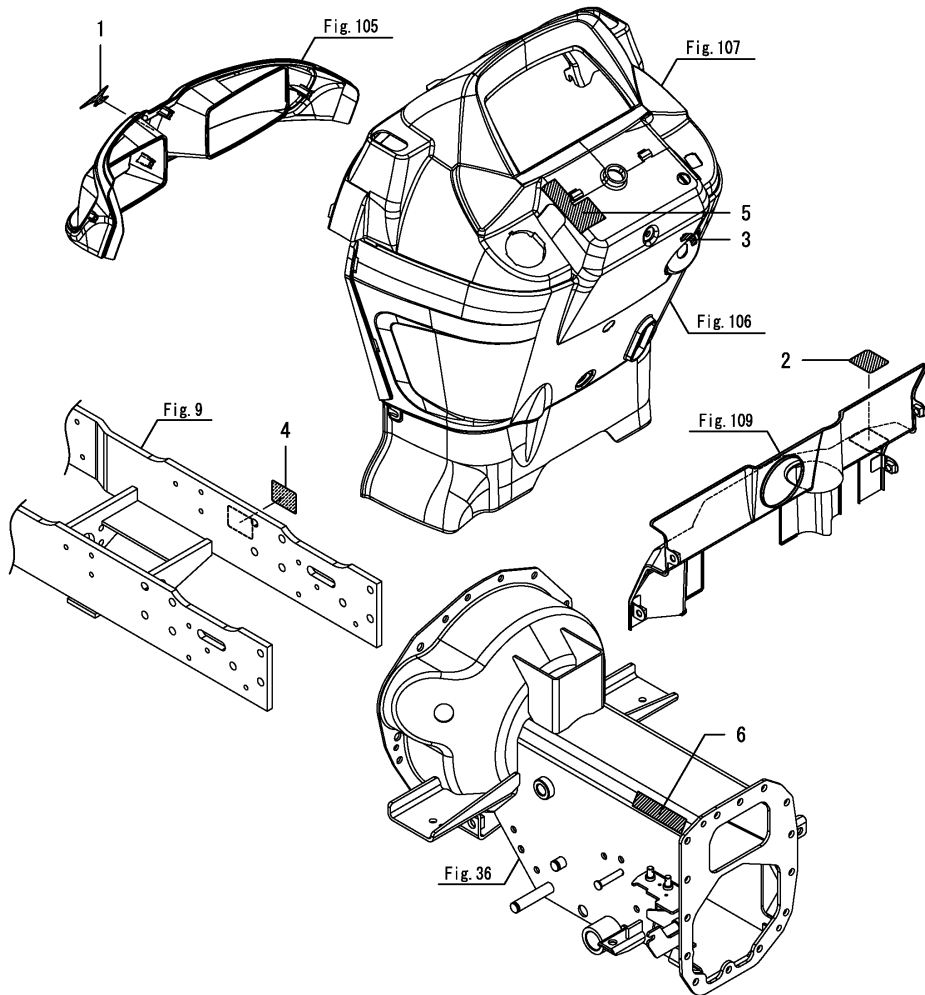
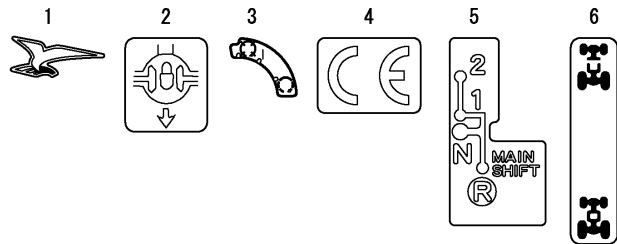

Fig.116. LABEL(FLOOR)

(A)=GK160  
(B)=GK200  
(C)=

(D)=  
(E)=  
(F)=

REF.	LEV.	PARTS NO.	DESCRIPTION	QTY						I	R
				(A)	(B)	(C)	(D)	(E)	(F)		
1	1	198036-65470	LABEL, BRAKE LOCK	1	1						
2	1	1A6640-65530	LABEL, THROTTLE	1	1						
3	1	1A7874-65660	LABEL, RANGE E	1	1						
4	1	1A7874-65670	LABEL, PTO E	1	1						
5	1	1A7874-65680	LABEL, LIFT E	1	1						
6	1	1A7874-65860	LABEL, WORK LAMP E	1	1						

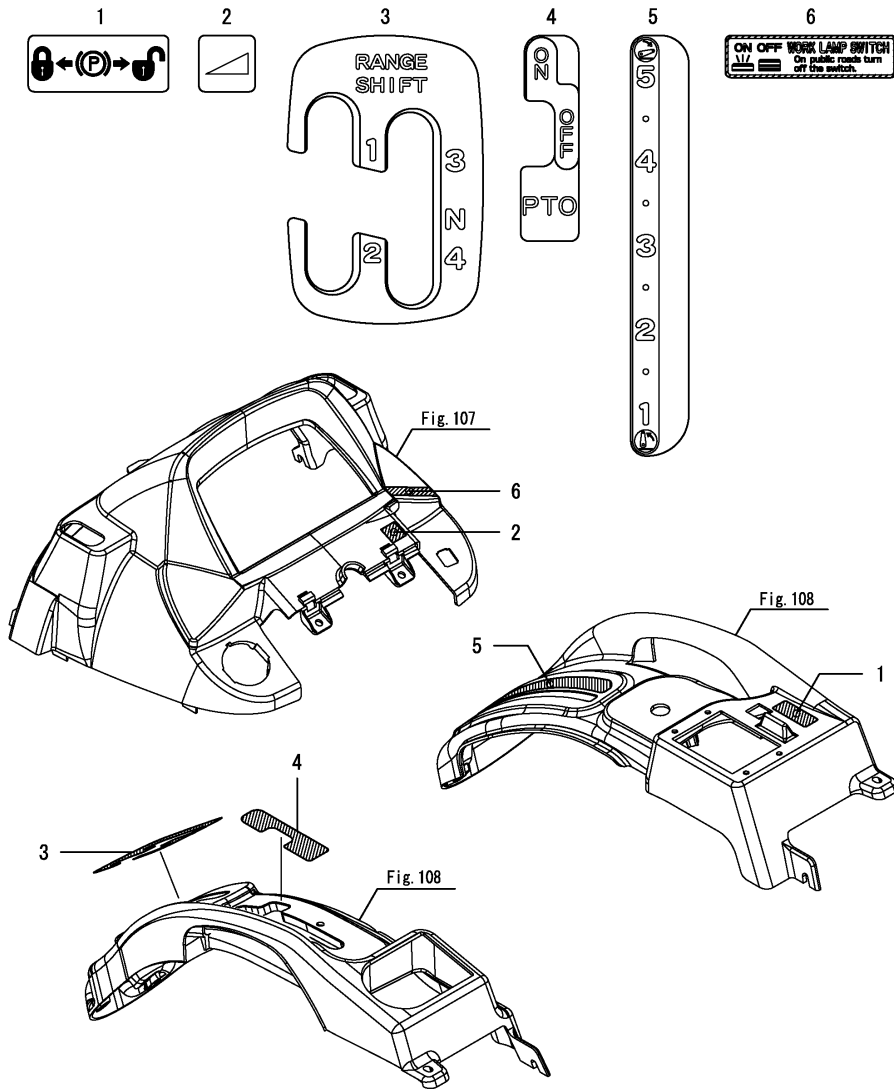



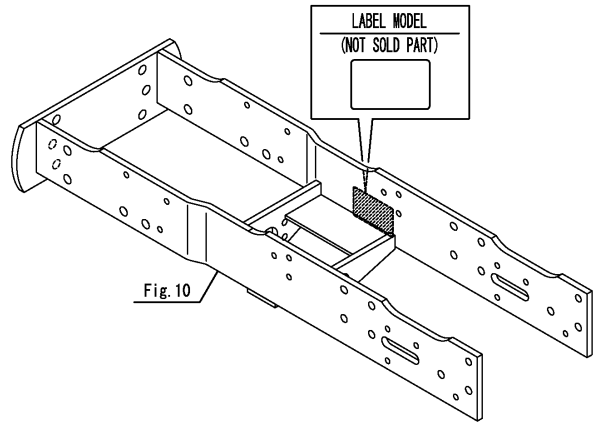
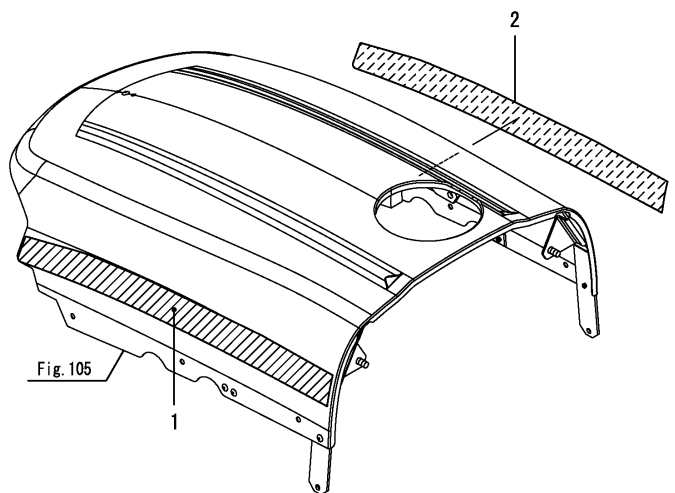
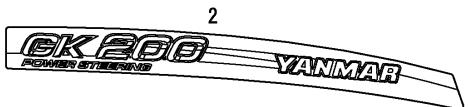
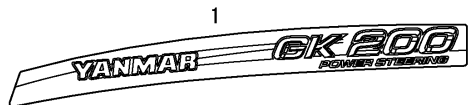

Fig.118. LABEL(MODEL)

(A)=GK160  
(B)=GK200  
(C)=

(D)=  
(E)=  
(F)=

REF.	LEV.	PARTS NO.	DESCRIPTION	QTY						I	R	
				(A)	(B)	(C)	(D)	(E)	(F)			
1	1	1A7874-65310	LABEL, MODEL NAME L		1							
2	1	1A7874-65320	LABEL, MODEL NAME R		1							



LABEL MODEL  
(NOT SOLD PART)





Fig.121. PTO GUARD

(A)=GK160  
(B)=GK200  
(C)=

(D)=  
(E)=  
(F)=

REF.	LEV.	PARTS NO.	DESCRIPTION	Q'TY						I	R
				(A)	(B)	(C)	(D)	(E)	(F)		
1	1	1A7874-75500	COVER M ASSY, PTO GU	1	1						
2	1	26106-060162	BOLT M 6X 16 PLATED	4	4						

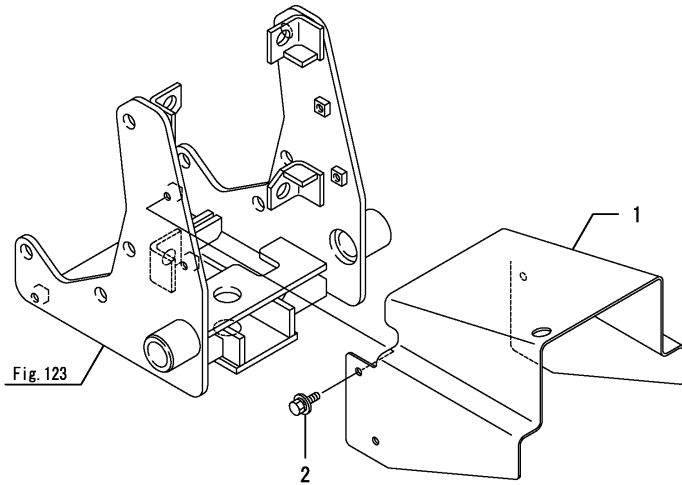
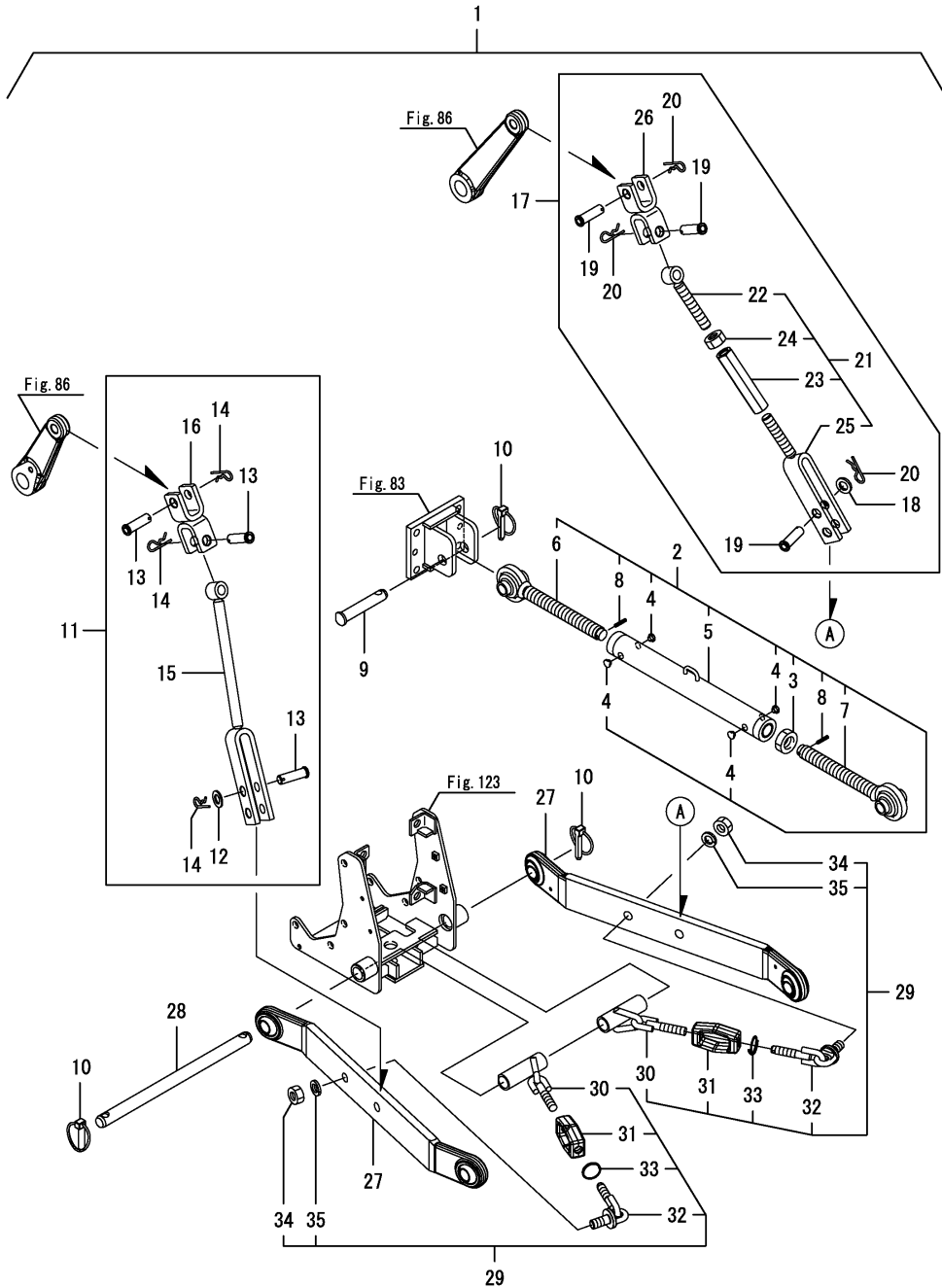

Fig. 123

Fig.122. 3-POINT HITCH



(A)=GK160  
(B)=GK200  
(C)=

(D)=  
(E)=  
(F)=

REF.	LEV.	PARTS NO.	DESCRIPTION	QTY						I	R
				(A)	(B)	(C)	(D)	(E)	(F)		
1	1	1A7874-71100	HITCH KIT, 3-POINT	1	1						
2	2	1A7500-71112	LINK,ASSY UPPER	1	1						
3	3	1A7500-71200	LOCK NUT	1	1						
4	3	1A7335-71250	CAP	4	4						
5	3	1A7500-71251	TUBE ASSEMBLY	1	1						
6	3	1A7500-71271	EYE BOLT LH ASSY	1	1						
7	3	1A7500-71291	EYE BOLT ASSY	1	1						
8	3	22351-050025	SPRING PIN 5X25	2	2						
9	2	1A7500-71120	PIN, UPPER LINK	1	1						
10	2	1A7500-71130	PIN ASSY, LINTCH	3	3						
11	2	1A7874-72150	LINK KIT, LIFT LH	1	1						
12	3	1A7500-72160	WASHER, 16	1	1						
13	3	1A7874-72170	PIN	3	3						
14	3	1A8275-72180	SNAP PIN 13-19	3	3						
15	3	1A7874-72200	LINK ASSY, LIFT LH	1	1						
16	3	1A7874-72410	LINK JOINT,LIFT	1	1						
17	2	1A7874-72250	LINK KIT, LIFT RH	1	1						
18	3	1A7500-72160	WASHER, 16	1	1						
19	3	1A7874-72170	PIN	3	3						
20	3	1A8275-72180	SNAP PIN 13-19	3	3						
21	3	1A7874-72300	LINK ASSY, LIFT RH	1	1						
22	4	1A7874-72310	LINK ASSY,LIFT UPPER	1	1						
23	4	1A7880-72320	TURNBACKLE,	1	1						
24	4	1A7880-72330	NUT,M18	1	1						
25	4	1A7874-72340	END ASSY, LOWER	1	1						
26	3	1A7874-72410	LINK JOINT,LIFT	1	1						
27	2	1A7500-73110	LINK, LOWER	2	2						
28	2	1A7874-73120	PIN, LOWER LINK HING	1	1						
29	2	1A7874-74600	CHAIN ASSY, CHECK	2	2						
30	3	1A7874-74630	CHAIN ASSY	2	2						
31	3	1A7500-74640	TURN BUCKLE	2	2						
32	3	1A7874-74650	CHAIN ASSY	2	2						
33	3	1A7500-74661	RING 32	2	2						
34	3	1A7500-74670	NUT 16	2	2						
35	3	1A7500-74680	SPRING WASHER 16	2	2						

Fig.123. REAR HITCH

(A)=GK160  
(B)=GK200  
(C)=

(D)=  
(E)=  
(F)=

REF.	LEV.	PARTS NO.	DESCRIPTION	Q'TY						I	R
				(A)	(B)	(C)	(D)	(E)	(F)		
1	1	198163-75011	HITCH ASSY, REAR	1	1						
2	1	26013-120302	BOLT W/WASHER M12X30	12	12						

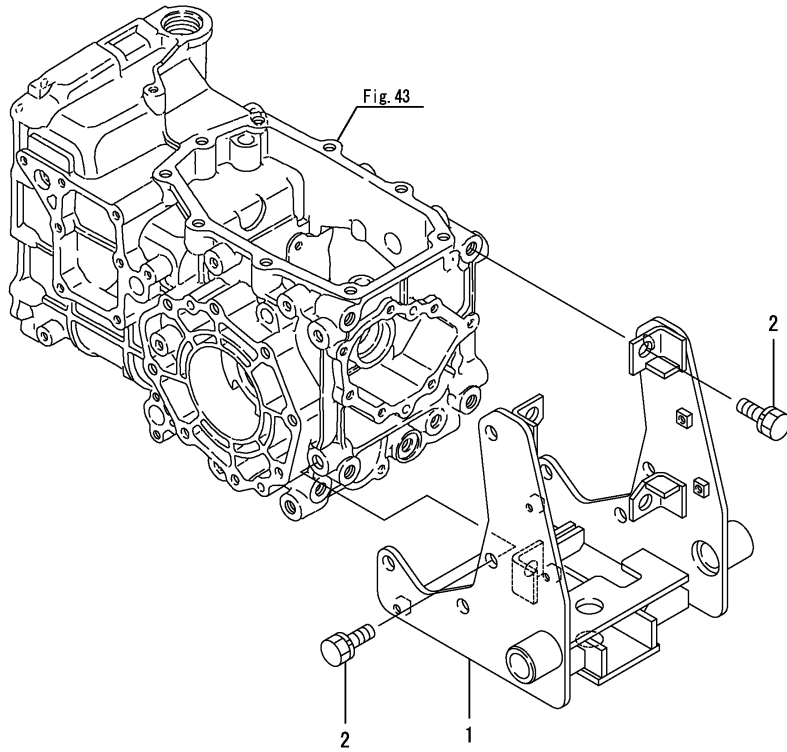

Fig.124. DRAWBAR HITCH

(A)=GK160  
(B)=GK200  
(C)=

(D)=  
(E)=  
(F)=

REF.	LEV.	PARTS NO.	DESCRIPTION	Q'TY						I	R
				(A)	(B)	(C)	(D)	(E)	(F)		
1	1	198173-75100	DRAWBAR KIT. (49)	1	1						
2	2	198173-65210	LABEL; DRAWBAR	1	1						
3	2	198165-75200	DRAWBAR,COMP	1	1						
4	3	198165-75210	DRAWBAR	1	1						
5	3	198165-75250	CLEVIS (49)	1	1						
6	3	198165-75260	SPACER,CLEVIS (49)	2	2						
7	3	22217-120000	SPRING WASHER 12	2	2						
8	3	26116-121302	BOLT M12X130 PLATED	2	2						
9	3	26716-120002	NUT 12	2	2						
10	1	194145-75250	RING	1	1						
11	1	198165-75720	PIN,DRAW-BAR	1	1						

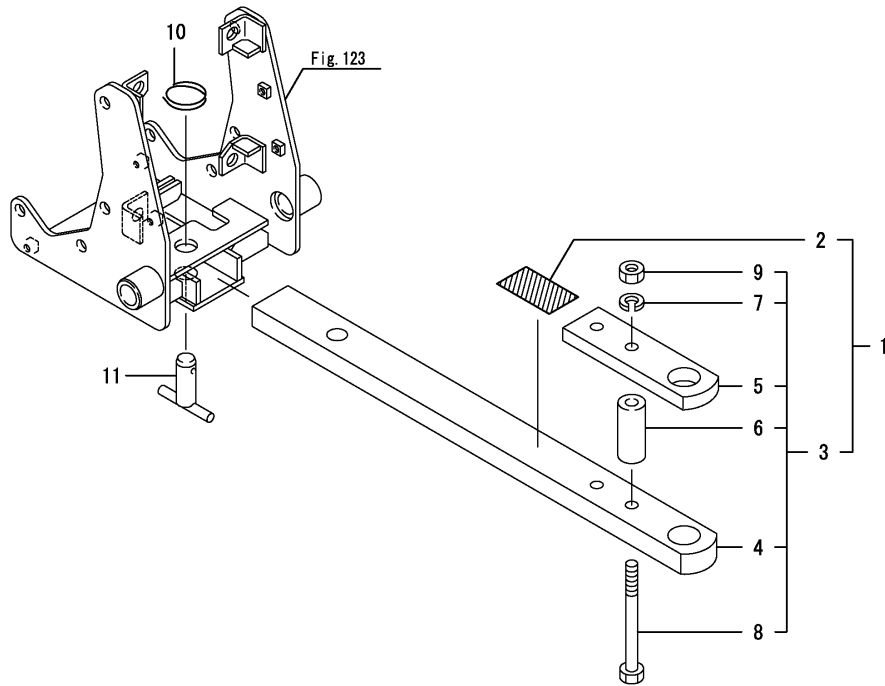
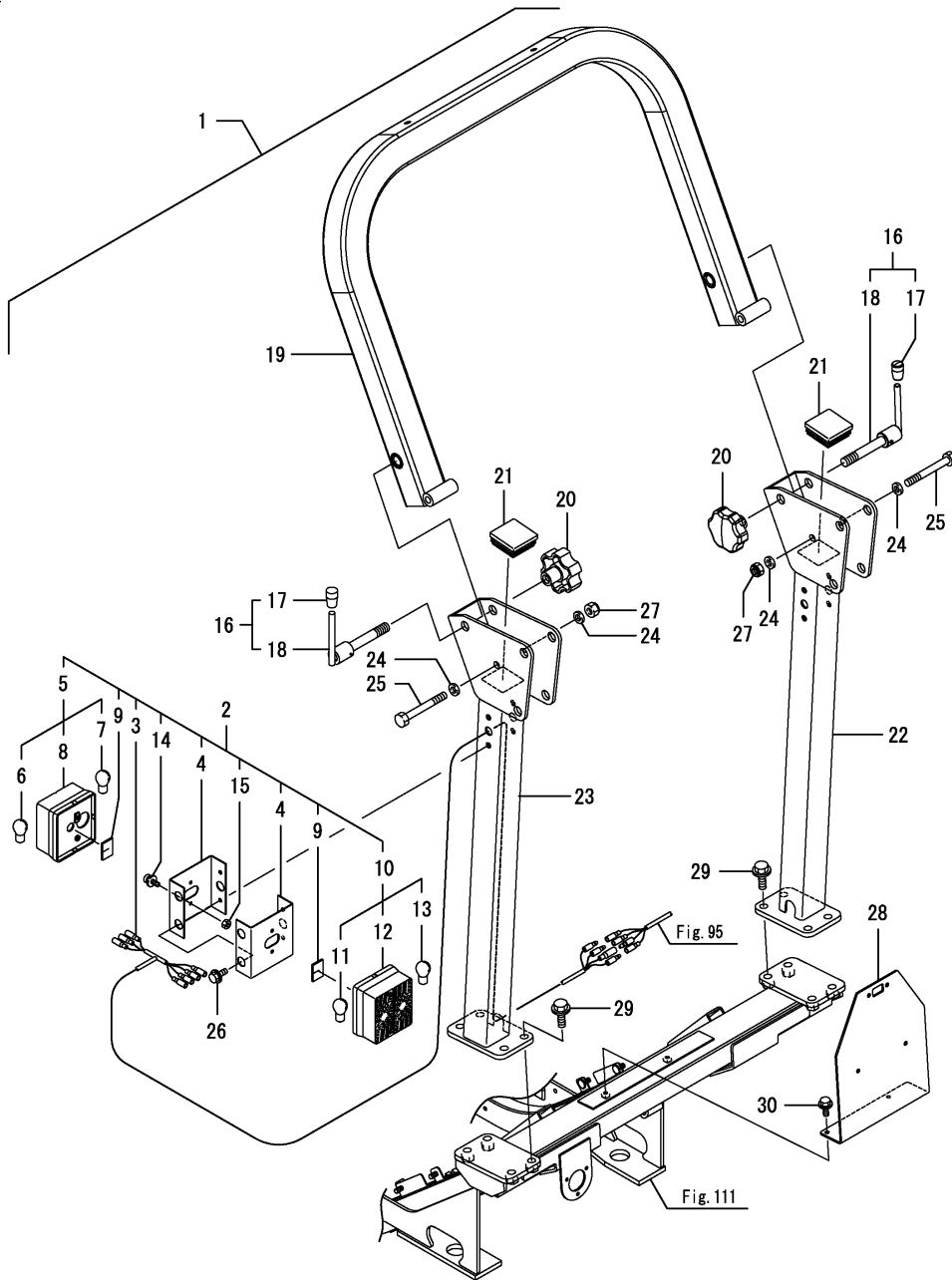



Fig.125. ROPS

(A)=GK160  
(B)=GK200  
(C)=

(D)=  
(E)=  
(F)=



REF.	LEV.	PARTS NO.	DESCRIPTION	QTY						I	R
				(A)	(B)	(C)	(D)	(E)	(F)		
1	1	1A7874-85050	ROPS, KIT	1	1						
2	2	1A7874-53300	LAMP, COMBINATION	2	2						
3	3	198163-51520	WIRE HARNESS	2	2						
4	3	198163-53230	BRACKET(CMBLAMP	4	4						
5	3	198163-53310	F CMBLAMP	2	2						
6	4	1A7100-53220	BULB	2	2						
7	4	1A7100-53230	BULB	2	2						
8	4	198163-53320	BODY F CMP	2	2						
9	3	1A7874-53310	SEAL, 30X25X2	4	4						
10	3	198163-53330	R CMBLAMP	2	2						
11	4	1A7100-53220	BULB	2	2						
12	4	198163-53340	BODY R CMP	2	2						
13	4	198163-53350	BULB 12V5W21W	2	2						
14	3	26023-050122	SCREW M 5X 12	8	8						
15	3	26716-050002	NUT, M5	8	8						
16	2	198163-85410	HANDLE SET J(ROPS	2	2						
17	3	194150-01190	KNOB, THROTTLE LEVER	2	2						
18	3	198163-85620	HANDLE(ROPS CMP	2	2						
19	2	1A7874-85560	UPPERFRAME ASY, U	1	1						
20	2	198163-85630	KNOB M16	2	2						
21	2	198163-85640	CAP(ROPS	2	2						
22	2	1A7874-85810	FRAME M ASSY, UPPER R	1	1						
23	2	1A7874-85850	FRAME ASSY, UPPER L	1	1						
24	2	22137-120000	WASHER 12, POLISHED	4	4						
25	2	26076-121002	BOLT M12X100	2	2						
26	2	26106-060162	BOLT M 6X 16 PLATED	4	4						
27	2	26346-120002	U-NUT, M12	2	2						
28	1	1A7874-85680	PLATE, NUMBER PLATE	1	1						
29	1	198165-85970	BOLT M12X 35 PLATED	8	8						
30	1	26106-060162	BOLT M 6X 16 PLATED	2	2						

Fig.126. FLOOR MOUNTING

(A)=GK160  
(B)=GK200  
(C)=

(D)=  
(E)=  
(F)=

REF.	LEV.	PARTS NO.	DESCRIPTION	Q'TY						I	R
				(A)	(B)	(C)	(D)	(E)	(F)		
1	1	1A7874-85210	STAY ASSY, MOUNT L	1	1						
2	1	1A7874-85220	STAY ASSY, MOUNT R	1	1						
3	1	1A7870-85271	PLATE CMP	2	2						
4	1	198165-85950	BOLT M12X130 PLATED	8	8						

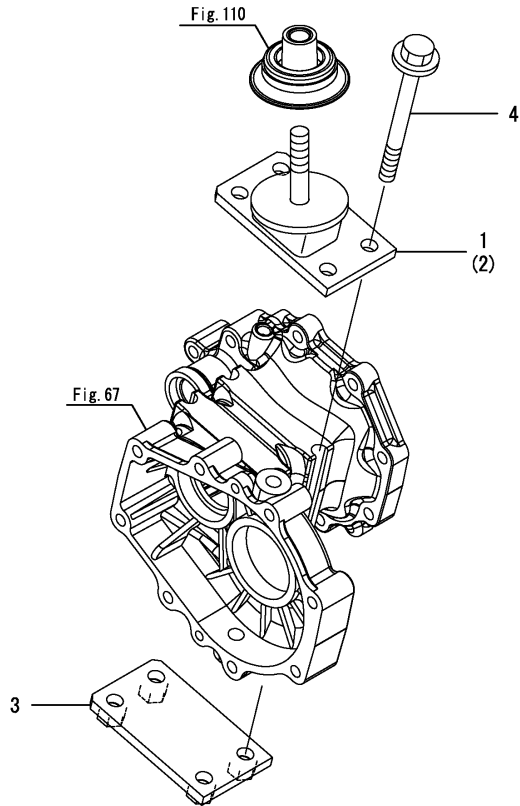
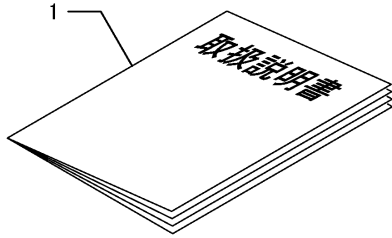

Fig.127. MANUAL

(A)=GK160  
(B)=GK200  
(C)=

(D)=  
(E)=  
(F)=

REF.	LEV.	PARTS NO.	DESCRIPTION	Q'TY						I	R
				(A)	(B)	(C)	(D)	(E)	(F)		
1	1	0A041-G00600	OPERATION MANUAL	1	1						





## Part Number Index

All parts are stipulated in the order of part numbers.

(Depending on the area in which the part is used.)

This index will display the location of the part according to each part number.

## PARTS No. INDEX

PARTS No.	Fig.	Ref.No.
0A041-G00600	127	1
102103-55520	7	5
104200-55330	7	8
104200-55750	7	9
105027-12570	1	5
105027-12580	1	6
110250-55610	7	6
114270-59010	8	3
119255-44660	2	22
	3	21
119523-12520	1	1
119655-12560	1	4
119808-12540	1	3
119810-55650	7	11
119853-44570	2	2
	3	2
119923-55600	7	3
119923-55610	7	7
121250-49160	2	4
	3	4
121257-55720	7	12
121257-55731	7	13
124295-49700	93	10
	94	10
124550-77030	96	14
124701-91140	103	6
129052-13550	2	17
	3	16
129107-44590	2	3
	3	3
129107-55510	7	4
129150-49081	2	23
	3	22
129263-44510	2	21
	3	20
129418-12530	1	2
129550-49090	2	24
	3	23
172141-76920	34	3
172512-42500	81	22
172512-42650	81	23
174845-27700	59	4
	92	1
175022-49730	2	25
		26
	3	24
		25
192180-26481	82	1
194080-37781	79	18
194136-12880	29	2

PARTS No.	Fig.	Ref.No.
194145-75250	124	10
194150-01190	125	17
194150-45320	90	1
194151-36670	23	7
194151-42832	83	10
194151-47760	91	28
194180-46320	89	2
194180-47440	91	22
194180-51640	83	17
194191-28540	50	11
194195-45620	88	3
194195-45640	88	5
194195-45650	88	6
194195-46260	88	8
194197-27681	53	6
	56	16
	62	1
194197-44610	86	7
194200-11570	19	1
194200-34750	77	2
194201-11230	37	1
194205-42280	83	8
194205-63550	113	3
194208-47450	91	23
194208-47510	91	4
194208-47530	91	27
194215-11540	11	4
194215-12341	13	2
		6
	33	1
194215-21701	39	1
194215-22210	40	2
194215-22220	40	3
194215-22230	40	4
194215-24970	46	2
194215-47840	42	10
	91	32
194215-58120	97	5
194216-12820	26	2
		7
194216-12830	26	3
		8
194216-12840	26	4
		9
194240-65441	115	2
194300-13340	13	3
		7
	33	11
194300-21460	36	2
194300-22160	41	3

PARTS No.	Fig.	Ref.No.
194300-22240	40	5
194300-22910	41	4
194300-31560	65	6
194300-31570	65	7
194300-31620	65	8
194300-37570	79	11
	108	6
194301-11340	11	1
194301-11350	11	2
194305-24310	47	1
194305-25160	48	3
194306-13140	48	1
	49	1
	51	1
194306-14800	28	3
		8
194306-14810	28	4
		9
194306-14820	28	5
		10
194310-21210	91	31
194310-25100	40	6
	50	1
194310-46350	83	13
194310-46380	83	14
194310-46730	83	15
194310-47790	91	29
194312-46630	89	4
194312-46750	43	4
	83	16
194314-11880	23	1
194314-12720	23	2
194330-62530	109	6
194376-14710	76	2
194376-14720	76	3
194376-14730	76	4
194420-61640	100	6
	105	25
		26
		27
		28
194427-11270	110	1
194440-51620	109	1
194440-51630	2	27
	3	26
	105	4
	108	9
194447-13490	19	2
194447-13640	72	1
194447-13650	67	1

PARTS No.	Fig.	Ref.No.
194447-13860	14	3
194448-61620	108	10
194515-25180	50	2
194516-13770	20	7
194516-13780	20	8
194550-47910	91	34
194555-47340	91	14
194555-47350	91	16
194555-65130	105	31
194555-77910	43	5
194630-43230	83	12
194640-46410	90	5
194640-46420	90	6
194640-46620	89	3
194670-25370	21	5
194680-51670	95	10
	96	11
		12
		13
194740-00160	4	1
194740-00322	42	1
	79	13
194820-27370	54	6
194850-25760	51	3
194850-42180	83	6
194850-42190	83	7
194850-45700	88	7
194850-49230	88	9
194855-24150	51	2
194855-25290	47	7
194856-25330	48	12
	49	2
194856-25340	48	13
194859-34150	47	8
194940-65590	105	32
194990-20170	42	2
	54	4
	79	14
194990-22050	91	1
194990-22130	5	5
	54	1
	96	1
	97	1
	98	2
		3
		4
	105	1
		2
	108	3
194990-22140	2	18

## PARTS No. INDEX

PARTS No.	Fig.	Ref.No.
194990-22140	2	19
		20
	3	17
		18
		19
	7	2
	10	5
	56	1
	59	1
	81	1
	93	1
	94	1
	96	2
	105	3
	108	4
		5
	110	2
	114	1
195734-22830	63	1
197810-83220	99	7
198036-65470	116	1
198071-01160	5	1
198071-37510	42	9
	79	8
198071-61890	105	30
	106	7
	107	7
198071-62900	110	3
198071-65610	105	33
198075-18311	55	1
198093-84810	103	5
198133-22510	42	7
	79	2
198133-22530	42	8
	79	3
198133-27820	55	9
198153-51700	96	6
198162-00720	2	6
	3	5
198162-11510	11	3
198162-52110	99	1
198162-52150	99	4
198163-14730	29	1
198163-14740	29	3
198163-14750	29	4
198163-24141	43	2
198163-25111	47	2
198163-25221	48	5
198163-25250	48	8
198163-25280	47	6

PARTS No.	Fig.	Ref.No.
198163-25740	49	5
198163-25750	49	6
198163-26121	50	4
198163-26190	50	8
198163-26410	50	10
	61	1
198163-27540	59	2
198163-27560	59	3
198163-27711	58	4
198163-27720	58	6
198163-27781	58	9
198163-27840	59	6
198163-27910	59	7
198163-34300	76	1
198163-34320	76	5
198163-42810	83	9
198163-43310	85	1
198163-45610	88	2
198163-47080	91	3
198163-47800	91	30
198163-48280	93	6
	94	6
198163-51520	125	3
198163-52110	98	7
198163-52120	98	8
198163-52150	98	6
198163-53070	105	5
198163-53230	125	4
198163-53310	125	5
198163-53320	125	8
198163-53330	125	10
198163-53340	125	12
198163-53350	125	13
198163-63060	112	5
198163-63100	112	6
198163-65300	119	1
198163-65930	119	4
198163-65940	119	5
198163-65950	119	6
198163-75011	123	1
198163-81150	128	1
198163-81160	128	3
198163-85410	125	16
198163-85620	125	18
198163-85630	125	20
198163-85640	125	21
198164-12310	13	1
198164-13350	16	1
198164-13610	19	3
198164-13770	20	4

PARTS No.	Fig.	Ref.No.
198164-13780	20	9
198164-14611	24	1
198164-15780	31	4
198164-24510	44	3
198164-25150	47	4
198164-25210	48	4
198164-25230	48	6
198164-25770	49	7
198164-25790	49	8
198164-25800	49	9
198164-26140	50	5
198164-26370	51	5
198164-27150	56	8
198164-33410	70	1
198164-33420	70	2
198164-33510	71	1
198164-34300	74	1
198164-34310	74	2
	7	
198164-34320	74	3
	8	
198164-34330	74	4
	9	
198164-34350	74	6
198165-04140	6	5
198165-04380	6	11
	12	
198165-13101	14	1
198165-13830	20	10
198165-21450	38	1
198165-24330	44	2
198165-24440	19	7
198165-24490	19	8
198165-26270	50	9
198165-27360	57	3
198165-32311	66	1
198165-32610-1	67	2
198165-32620-1	67	3
198165-36180	81	9
198165-36190	81	10
198165-42120	83	5
198165-51421	96	10
198165-65590	115	4
198165-75200	124	3
198165-75210	124	4
198165-75250	124	5
198165-75260	124	6
198165-75720	124	11
198165-85950	126	4
198165-85970	12	6

PARTS No.	Fig.	Ref.No.
198165-85970	125	29
198167-51900	97	3
198172-85440	12	5
198173-65210	124	2
198173-75100	124	1
198200-01210	5	2
198200-01260	4	5
198200-01300	5	3
198200-01440	2	10
	3	9
198200-04031	6	1
198200-04040	6	2
198200-04061	6	4
198200-17820	35	3
198200-17910	35	4
198200-18350	55	2
198200-18370	55	4
198200-27911	59	8
198200-37240	79	5
198200-47810	92	4
198200-56630	6	9
198200-60720	2	28
	3	27
198200-60760	2	29
	3	28
198200-60950	2	30
	3	29
198200-62910	110	4
198200-62970	110	5
198200-62990	110	6
198220-15770	31	3
198220-45340	88	1
198220-45350	90	2
198220-45370	90	3
198220-45630	88	4
198220-46400	90	4
198220-48140	93	3
	94	3
198220-48750	93	9
	94	9
198223-52150	99	5
198230-61960	2	33
	3	32
198253-01190	4	4
198273-18360	55	3
198273-28521	63	3
198280-11811	12	1
198280-11830	12	2
198280-11840	12	3
198280-53750	102	4

## PARTS No. INDEX

PARTS No.	Fig.	Ref.No.
198280-62260	101	1
198280-62270	101	2
198280-65610	120	1
198290-26860	52	1
198290-32750	67	7
198360-52320	99	2
198360-52330	99	3
198360-55630	5	6
198421-04430	6	7
198421-13120	14	2
198421-13221	15	1
198421-13240	15	3
198421-13510	18	1
198421-13520	18	2
198421-13530	18	3
	21	1
198421-13630	19	5
198421-13650	19	6
198421-13710	20	5
198421-13730	20	1
198421-13740	20	2
198421-13750	20	6
198421-13810	21	2
198421-13820	21	3
198421-13830	21	4
198421-13910	22	1
198421-13920	22	2
198421-14110	23	3
198421-14120	23	4
198421-14130	23	5
198421-14142	23	6
198421-14610	25	1
198421-14620	24	2
	25	2
198421-14630	24	3
	25	3
198421-22110	40	1
198421-22152	41	2
198421-22440	42	4
198421-24910	46	1
198421-25250	48	9
198421-25800	49	10
198421-25810	49	11
198421-25820	49	13
198421-26380	51	6
198421-27110	53	2
	56	4
	58	1
198421-27160	56	9
198421-27171	56	10

PARTS No.	Fig.	Ref.No.
198421-27180	56	11
198421-27200	56	13
198421-27521-1	53	3
198421-31510	65	2
198421-31530	65	4
198421-31550	65	5
198421-32320	66	2
198421-32330	66	3
198421-32340	66	4
198421-32630	67	4
198421-32660	67	6
198421-33110	68	1
198421-33120	68	2
198421-33140	68	4
198421-33150	69	1
198421-33170	68	5
198421-34110	72	2
198421-34940	75	3
		8
198421-34950	75	4
		9
198421-34960	75	5
		10
198421-37511	79	9
198421-37550	79	10
198421-42102	83	1
198421-43410	86	1
198421-44110	86	2
198421-44211	86	3
198421-44230	86	4
198421-44250	86	5
198421-44410	86	6
198421-46302	89	1
198421-48240	93	5
	94	5
198421-61620	108	11
198421-62410	57	4
198421-72620	33	13
198425-13620	19	4
198425-22450	42	5
198425-22480	42	6
198425-24110	43	1
198425-27290	56	15
198425-32640-1	67	5
198425-34730	77	1
198425-42220	84	1
198431-34830	73	5
		10
198431-44510	91	2
198431-47320	91	12

PARTS No.	Fig.	Ref.No.
198431-47330	91	13
198431-47340	91	15
198431-47350	91	17
198431-47390	91	18
198431-47401	91	19
198431-47420	91	20
198431-47430	91	21
198431-47470	91	24
198431-47480	91	25
198431-47520	91	26
198431-47750	108	7
198431-47760	108	8
198431-47870	91	33
198435-14700	26	5
		10
198435-16230	11	5
	33	12
198435-24280	43	3
198435-24290	45	1
198435-25130	47	3
198435-25240	48	7
198435-25280	48	10
198435-25310	48	11
198435-25720	49	3
198435-25730	49	4
198435-25810	49	12
198435-27142	56	7
198435-27260	56	14
198435-27551	53	5
198435-27700	58	3
198435-27740	58	7
198435-34720	73	2
		7
198435-34730	73	1
198435-34740	73	3
		8
198435-34750	73	4
		9
198435-34830	73	6
198435-45101	87	1
198448-51460	93	11
	94	11
198448-56150	103	4
198461-60590	106	1
		2
		3
198531-14720	27	2
		7
198531-14730	27	3
		8

PARTS No.	Fig.	Ref.No.
198531-14740	27	4
		9
198531-14750	27	5
		10
198531-34730	74	5
		10
198535-52110	95	5
198535-52130	95	6
198535-52140	95	7
198535-62780	12	4
1A1040-26320	56	2
1A1040-36010	77	3
1A1040-36040	77	4
1A1380-55310	100	3
1A6150-91251	119	7
1A6150-93151	119	8
1A6640-65511	115	3
1A6640-65530	116	2
1A6750-14700	28	1
1A6750-14720	28	2
		7
1A6750-14800	28	6
1A6750-61830	2	32
	3	31
	105	29
1A6750-62610	109	8
1A6760-34720	75	2
		7
1A6780-31500	65	1
1A6780-31520	65	3
1A7000-52820	96	8
1A7030-52810	96	7
1A7050-13230	15	2
1A7100-53100	105	6
1A7100-53130	105	7
1A7100-53140	105	8
1A7100-53220	125	6
		11
1A7100-53230	125	7
1A7100-53400	102	2
1A7100-53420	102	3
1A7100-64110	114	2
1A7180-04180	6	6
1A7180-61250	2	31
	3	30
1A7260-27680	55	8
1A7335-52120	98	5
1A7335-71250	122	4
1A7400-02950	108	1
1A7450-52210	98	9



## PARTS No. INDEX

PARTS No.	Fig.	Ref.No.
1A7450-52230	98	10
1A7500-00811	2	7
	3	6
1A7500-00821	2	8
	3	7
1A7500-51130	95	2
1A7500-51160	95	4
	96	4
1A7500-61480	105	23
1A7500-71112	122	2
1A7500-71120	122	9
1A7500-71130	122	10
1A7500-71200	122	3
1A7500-71251	122	5
1A7500-71271	122	6
1A7500-71291	122	7
1A7500-72160	122	12
	18	
1A7500-73110	122	27
1A7500-74640	122	31
1A7500-74661	122	33
1A7500-74670	122	34
1A7500-74680	122	35
1A7510-56110	103	3
1A7510-57200	98	13
1A7531-36310	78	2
1A7531-36320	78	3
1A7531-36380	78	5
1A7531-36410	78	6
1A7531-52420	95	8
1A7550-08811	108	2
1A7550-91900	97	4
1A7720-13740	20	3
1A7720-17811	35	1
1A7720-24320	44	1
1A7720-26180	50	7
1A7720-27120	56	5
1A7720-27130	56	6
1A7720-27190	56	12
1A7720-27240	57	1
1A7720-28141	60	2
1A7720-28261	61	3
1A7720-28310	62	2
1A7720-28350	62	4
1A7720-28650	63	6
1A7720-28960	63	7
1A7720-31300	64	1
1A7740-28540	63	4
1A7740-65720	115	6
1A7780-17570	33	6

PARTS No.	Fig.	Ref.No.
1A7870-00600	2	1
1A7870-00620	2	5
1A7870-01111	4	2
1A7870-01150	4	3
1A7870-01170	103	1
1A7870-01410	2	9
	3	8
1A7870-01511	2	11
	3	10
1A7870-03111	2	12
	3	11
1A7870-04101	6	3
1A7870-04270	6	10
1A7870-04410	7	1
1A7870-04450	8	1
1A7870-04460	8	2
1A7870-06010	2	14
	3	13
1A7870-06160	2	15
	3	14
1A7870-06200	2	16
	3	15
1A7870-11200	9	2
1A7870-17302	32	1
1A7870-17541	33	2
1A7870-17550	33	5
1A7870-17620	33	7
1A7870-17631	33	8
1A7870-17641	33	9
1A7870-17660	33	10
1A7870-17810	35	2
1A7870-17820	34	1
1A7870-17950	35	5
1A7870-21411	36	1
1A7870-22410	42	3
1A7870-24980	46	3
1A7870-26060	50	3
1A7870-26080	51	4
1A7870-27050	55	5
1A7870-27090	53	1
1A7870-27100	56	3
1A7870-27200	54	2
1A7870-27210	54	5
1A7870-27220	54	8
1A7870-27260	55	6
1A7870-27270	57	2
1A7870-27360	57	3 -1
1A7870-27500	58	2
1A7870-27530	53	4
1A7870-27601	55	7

PARTS No.	Fig.	Ref.No.
1A7870-27710	58	5
1A7870-27750	59	5
1A7870-27760	58	8
1A7870-27930	54	9
1A7870-27990	56	17
1A7870-28110	60	1
1A7870-28210	61	2
1A7870-28320	62	3
1A7870-28340	61	5
1A7870-28500	63	2
1A7870-33130	68	3
1A7870-37300	79	6
1A7870-47170	91	7
1A7870-47221	91	8
1A7870-47280	91	10
1A7870-47290	91	11
1A7870-47550	92	3
1A7870-48110	93	2
1A7870-48220	93	4
	94	4
1A7870-48340	93	7
	94	7
1A7870-48500	93	8
	94	8
1A7870-52950	98	11
		12
1A7870-53300	100	1
1A7870-56600	6	8
1A7870-60750	105	10
1A7870-60960	105	11
1A7870-60970	105	12
1A7870-61060	100	4
1A7870-61090	105	15
1A7870-61201	105	16
1A7870-61480	105	24
1A7870-61600	107	5
1A7870-61710	106	5
1A7870-61750	106	6
1A7870-61810	107	6
1A7870-62050	109	2
1A7870-62250	108	14
1A7870-62270	98	16
1A7870-62300	108	15
1A7870-62400	109	3
1A7870-62510	109	5
1A7870-85271	126	3
1A7874-00600	3	1
1A7874-05500	2	13
	3	12
1A7874-11100	9	1

PARTS No.	Fig.	Ref.No.
1A7874-11120	10	1
1A7874-11200	10	2
1A7874-11300	10	3
1A7874-11350	10	4
1A7874-25200	47	5
1A7874-26170	50	6
1A7874-34700	75	1
1A7874-34750	75	6
1A7874-36050	78	1
1A7874-36090	81	2
1A7874-36100	81	3
1A7874-36110	81	4
1A7874-36210	81	5
1A7874-36250	81	6
1A7874-36330	78	4
1A7874-36430	78	7
1A7874-36510	81	11
1A7874-36550	81	12
1A7874-36580	81	13
		14
1A7874-36590	81	15
		16
1A7874-36610	81	17
1A7874-36620	81	18
1A7874-36710	81	20
1A7874-36770	81	21
1A7874-36780	82	2
1A7874-36790	82	3
1A7874-37400	79	7
1A7874-37770	79	12
1A7874-37780	79	15
1A7874-37800	79	16
1A7874-42850	83	11
1A7874-47130	91	6
1A7874-51110	95	1
1A7874-51170	96	3
1A7874-51410	96	5
1A7874-53200	105	9
1A7874-53300	125	2
1A7874-53310	125	9
1A7874-56010	103	2
1A7874-58110	98	14
1A7874-58120	98	15
1A7874-61020	105	13
1A7874-61030	105	14
1A7874-61250	105	17
1A7874-61300	105	18
1A7874-61350	105	20
1A7874-61410	105	21
	107	2

## PARTS No. INDEX

PARTS No.	Fig.	Ref.No.
1A7874-61450	105	22
1A7874-61520	107	3
1A7874-61530	107	4
1A7874-61640	106	4
1A7874-62330	108	16
1A7874-62410	109	4
1A7874-62530	109	7
1A7874-62590	111	1
1A7874-63000	112	1
1A7874-63010	112	2
1A7874-63020	112	3
1A7874-63100	113	1
1A7874-63110	113	2
1A7874-64120	114	3
1A7874-65000	115	1
1A7874-65210	117	1
1A7874-65220	117	2
1A7874-65310	118	1
1A7874-65320	118	2
1A7874-65360	119	2
1A7874-65650	115	5
1A7874-65660	116	3
1A7874-65670	116	4
1A7874-65680	116	5
1A7874-65770	96	9
1A7874-65780	95	9
1A7874-65860	116	6
1A7874-65920	119	3
1A7874-71100	122	1
1A7874-71500	111	2
1A7874-72150	122	11
1A7874-72170	122	13
		19
1A7874-72200	122	15
1A7874-72250	122	17
1A7874-72300	122	21
1A7874-72310	122	22
1A7874-72340	122	25
1A7874-72410	122	16
		26
1A7874-73120	122	28
1A7874-74600	122	29
1A7874-74630	122	30
1A7874-74650	122	32
1A7874-75500	121	1
1A7874-85050	125	1
1A7874-85210	126	1
1A7874-85220	126	2
1A7874-85560	125	19
1A7874-85680	125	28

PARTS No.	Fig.	Ref.No.
1A7874-85700	2	35
	3	34
1A7874-85810	125	22
1A7874-85850	125	23
1A7876-13310	17	1
1A7876-28580	63	5
1A7876-48110	94	2
1A7876-62111	108	12
1A7876-62161	108	13
1A7880-53320	100	2
1A7880-61070	100	5
1A7880-71550	111	3
1A7880-72320	122	23
1A7880-72330	122	24
1A8070-61330	105	19
1A8070-63640	108	17
1A8070-63660	108	18
1A8130-16950	54	3
1A8160-46670	92	2
1A8160-51130	95	3
1A8160-51600	97	2
1A8275-72180	122	14
		20
1C6053-32020	79	4
1C6140-14050	79	1
1C6281-52320	58	10
	79	19
	91	35
		36
1C6560-13470	41	1
1C6650-37480	102	1
1C6900-23120	20	11
1C6900-23150	20	12
1C6980-04360	33	3
1C6980-04370	33	4
1C7100-08150	104	1
1C7121-42000	31	1
1C7121-42050	31	2
1E4070-14040	48	2
1E6102-83230	2	34
	3	33
	96	15
1E6140-56230	56	18
1E6190-54080	20	13
1E6190-54160	51	7
1E6684-79830	107	8
1E8050-05510	107	1
1E8255-81180	98	17
		18
1E8665-05100	98	1

PARTS No.	Fig.	Ref.No.
1E8915-81450	98	20
		21
1E8940-81300	98	19
1K1140-82500	98	22
		23
		24
		25
		26
		27
1TS100-01000	128	2
1W3981-14050	5	4
798435-12800	26	1
798435-12900	26	6
798531-14710	27	1
798531-14810	27	6

PARTS No.	Fig.	Ref.No.
-----------	------	---------



***YANMAR CO.,LTD.***